errea

TENNIS

2024

COLLECTION

COLLECTION

TENNIS

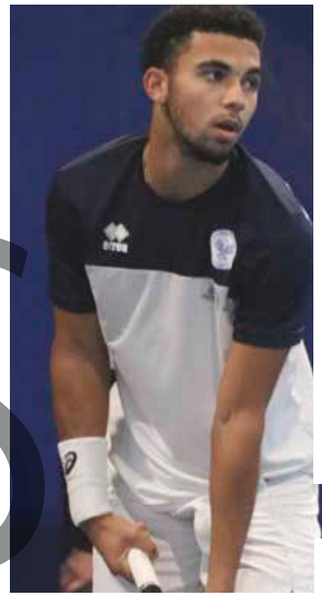

TENNIS

errea

Vestiamo lo sport
da produttore,
con una cultura Sartoriale.

Seguiamo ogni cliente con la stessa cura e professionalità

Dressing sport as a
manufacturer
with a tailoring culture.

We dedicate the same care and professional approach to every customer

Nous habillons le sport
en tant que producteur
possédant une grande culture
de la couture

Nous suivons chaque client avec le même soin et le même professionnalisme

TENNIS

TENNIS

Dal 1988 produciamo capi sportivi e tecnici in grado di migliorare le performances di chi vive e ama lo sport, assicurando i massimi standard di qualità, sicurezza e comfort. Il servizio e la cura del cliente sono la nostra priorità: la nostra principale e grande responsabilità è la soddisfazione e l'attenzione verso il consumatore.
Ci distinguiamo dai principali competitors perché siamo la prima azienda in Europa nel settore teamwear ad avere ottenuto la certificazione Oeko- Tex Standard 100, un ulteriore attestato che ci rende orgogliosi del lavoro svolto quotidianamente. Nella sede di San Polo di Torrile gestiamo l'intera filiera produttiva e lo sviluppo di tutte le fasi di lavorazione del prodotto, dalla selezione delle materie prime alla progettazione dell'aspetto grafico, dalla produzione dei prototipi fino alla consegna del capo finito.
Scegliamo di essere produttori perché ci permette di garantire la massima sicurezza grazie a meticolosi controlli interni. L'efficace gestione aziendale si impegna ogni giorno a monitorare e migliorare l'organizzazione e il controllo, ottimizzare i processi, ridurre le inefficienze, contribuendo così alla qualità dei prodotti e servizi. Grazie al prezioso lavoro quotidiano, abbiamo ottenuto la certificazione ISO 9001:2015.
Oggi siamo presenti in 80 paesi, in costante ricerca di nuovi mercati e nuove sfide.

CERTIFIED QUALITY MANAGEMENT SYSTEM
CQY CERTIQUALITY
UNI EN ISO **9001:2015**

Depuis 1988, nous produisons des articles sportifs et techniques en mesure d'améliorer les performances de ceux qui vivent et aiment le sport, en assurant les plus hauts standards de qualité, de sécurité et de confort. Le service et le soin du client sont notre priorité : notre grande et principale responsabilité est la satisfaction et l'attention envers le consommateur.
Nous nous distinguons par rapport à nos principaux concurrents car nous sommes la première entreprise en Europe dans le secteur du teamwear à avoir obtenu la certification Oeko-Tex Standard 100, une attestation supplémentaire qui nous rend fiers du travail réalisé quotidiennement. La gestion de l'ensemble de la filière de production ainsi que le développement de toutes les étapes de réalisation du produit, sélection des matières premières, projet graphique, production des prototypes et livraison des vêtements finis - ont lieu au siège de San Polo di Torrile. Nous choisissons d'être producteurs car cela nous permet de garantir la sécurité maximale grâce à des contrôles méticuleux que nous réalisons en interne. Grâce à une gestion efficace, l'entreprise s'engage chaque jour à suivre et à améliorer l'organisation et le contrôle, à optimiser les processus, à réduire les inefficacités, contribuant ainsi à la qualité des produits et des services. Grâce au précieux travail quotidien, nous avons obtenu la certification ISO 9001:2015.
Nous sommes aujourd'hui présents dans 80 pays, à la recherche permanente de nouveaux marchés et de nouveaux défis.

Since 1988, we've been producing sports and technical clothing able to boost the performance of those who love practising and experiencing sport, guaranteeing top standards of quality, safety and comfort. Customer service and care are our priority: our primary responsibility is to attend to and meet our customers' needs.
What sets us apart from our main competitors is that we are the first company in the teamwear sector in Europe to have obtained Oeko-Tex Standard 100 certification, a further demonstration of why we can be proud of the work we do every day.
The entire production chain is managed at its headquarters in San Polo di Torrile, along with the development of all the manufacturing stages: from the selection of raw materials to the design of the graphics, from prototype production right up to the shipment of the finished garments.
We have chosen to produce our own items because it allows us to guarantee maximum safety, thanks to the meticulous checks we carry out in-house.
Every day, our efficient corporate management strives to monitor and improve organisation and control, optimise processes and reduce inefficiencies, thus boosting the quality of our products and services. This sterling effort we make every day has earned us ISO 9001:2015 certification.

Today we are present in 80 countries and constantly on the lookout for new markets and challenges.

La nostra storia e i nostri obiettivi
racchiusi in queste pagine.

Il nostro cuore è italiano ma la nostra mente ci fa viaggiare in tutto il mondo, in ogni sport e a qualsiasi livello

Our history and our objectives
are illustrated in these pages.

Our heart is in Italy, but our mind allows us to travel the world, in every sport and at all levels.

Notre histoire et nos objectifs
renfermés dans ces pages.

Notre cœur est italien mais notre esprit nous fait voyager dans le monde entier, dans tous les sports et à tous les niveaux

DOWNLOAD

SPONSORSHIP 2023-2024

ACTIVE SPORT - M/F ITALY	CASTELLAZZO TENNIS CLUB - M/F ITALY	TENNIS TEAM VIANELLO - M/F ITALY	CIRCOLO TENNIS PESCARA - M/F ITALY	TC CANOTTIERI BALDESIO - M/F ITALY	TENNIS CLUB PARMA - M/F ITALY
PRO VERCELLI TENNIS - M/F ITALY	TENNIS IT PESCARA - M/F ITALY	TENNIS JUNIOR 24 NAPOLI - M/F ITALY	CIRCOLO CITTADINO JESI - M/F ITALY	SPORTEAM MASERA' - M/F ITALY	SPORTING CLUB SONDRIO - M/F ITALY
TC BOGLIASCO - M/F ITALY	AB ACADEMY - M/F ITALY	POLISPORTIVA SAN ZENO - M/F ITALY	SPORTING CLUB MILANO 2 - M/F ITALY	SPORTING CLUB ARBIZZANO - M/F ITALY	TC SCALIGERO - M/F ITALY
TENNIS TEAM FANO - M/F ITALY	CT ARGENTA - M/F ITALY	TC SUZANNE LENGLEN - M/F ITALY	TC GARDEN ABANO - M/F ITALY	ZUGARELLI TENNIS TEAM - M/F ITALY	FUTURA TENNIS TEAM - M/F ITALY
TC FENICE - M/F ITALY	TC SUZZARA - M/F ITALY	TC BELLUNO - M/F ITALY	TC OPLONTI GARDEN - M/F ITALY	ALBERTI TENNIS TEAM - M/F ITALY	TC MANTOVA - M/F ITALY
CLUB NAUTICO CARRARA - M/F ITALY	SPORTING CLUB FRANCAVILLA - M/F ITALY	CANTERA MILANO - M/F ITALY	CLUB TENNIS CLERMONTOIS - M/F FRANCE	TC HEINDORF - M/F GERMANY	

COMPETITION TEXTILE

B-HIVE
100% polyester

- trama ad alveare/honeycomb weaving/trame alvéolée
- traspirante/breathable/respirant
- leggero/light/légèr
- doppio filato/double thread/ fil double

MALAGA
80% polyamide - 20% elastane

- leggerezza ed elasticità/ lightness and elasticity/ légèreté et élasticité
- resiste al cloro, alle abrasioni/ resistant to chlorine and abrasion/ résiste au chlore, aux abrasions
- protegge dai raggi UV/offers protection against UV rays/ protège des rayons UV
- leggero/ light/ légèr

MEMPHIS MESH
100% polyester

- particolarmente robusto/ particularly robust/ particulièrement robuste
- fori di medie dimensioni/medium-sized holes/trous de moyenne dimension
- non assorbe macchie e umidità/ does not absorb stains and humidity/n'absorbe pas les taches ni l'humiditéoutside

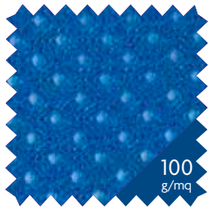

MESH 6TP
100% polyester

- fori di medie dimensioni/medium-sized holes/trous de moyenne dimension
- comfort/comfort/confort
- piuttosto elastico/quite elasticated/plutôt élastique
- inattaccabile da muffe e batter/ mould and bacteria resistant/ inattaquable par les moisissures et les bactéries

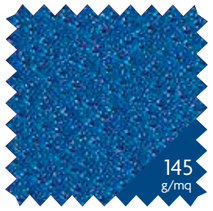

MUNDIAL
100% polyester

- morbido/soft/doux
- traspirante/breathable/respirant
- doppia foratura/double-knit/ double fonture
- asciuga velocemente/quick drying/sèche rapidement

PREMIER
82% polyester - 18% elastane

- pregiati filati elasticizzati/top quality elasticated yarns/fils élastiques de grande qualité
- particolare leggerezza/particular lightness/légèreté particulière
- resistenza all'abrasione/excellent resistance to abrasion/excellente résistance à l'abrasion

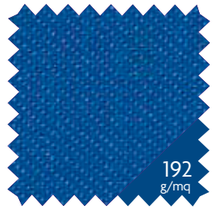

ROCCIA
100% polyester

- tela di poliestere/polyester cloth/ toile de polyester
- elevata robustezza/high level of strength/grande robustesse
- asciuga velocemente/quick drying/sèche rapidemen
- inattaccabile da muffe e batteri/ resistance to mould and bacteria/ inattaquable par les moisissures et les bactéries

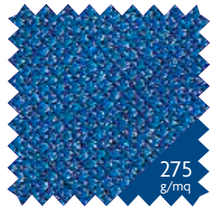

RUGBY STAMPA
100% polyester

- esalta i colori/exalts colours/ rehausse les couleurs
- massima robustezza/maximum robustness/robustesse maximum
- studiato per la stampa transfer tradizionale e digitale/designed for both traditional and digital sublimation printing/ étudié pour l'impression transfert traditionnelle ou numérique

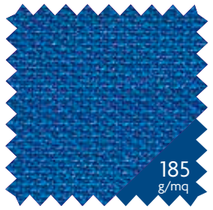

SATURNO LIGHT
100% polyester

- estremamente resistente/ extremely strong/extrêmement résistant
- elevato grado di elasticità ottenuto meccanicamente/ high level of elasticity achieved mechanically/haut degré d'élasticité obtenu mécaniquement

SKIN
100% polyester

- tessuto opaco/opaque fabric/ tissu opaque
- risulta inattaccabile da muffe e batteri/mould and bacteria resistant/inattaquable par les moisissures et les bactéries
- asciuga velocemente/quick drying/sèche rapidement

SORRENTO
92% cotton - 8% elastane

- cotone elasticizzato garzato/ elasticated brushed cotton/coton élastique brossé
- morbido e soffice/soft and light/ doux
- la garzatura interna conferisce un aspetto peloso e vellutato alla superficie/the internal brushing gives the surface a fleecy and velvety look/le lainage interne donne un aspect poilu et velouté à lasurface

UTILITY
100% polyester

- tessuto circolare/circular woven fabric/tissu circulaire
- presenza di microfori per la traspirazione/presence of micro-holes for breathability/ présence de microtrous pour la transpiration
- asciuga velocemente/quick drying/sèche rapidement

TECHNO STRECH
100% polyester

- multibava/filament yarn/multifilament
- tessuto elasticizzato meccanicamente/ mechanically elasticized fabric/tissu rendu élastique mécaniquement
- leggero/ light/ léger
- elastico/ elastic/ élastique
- trattamento wicking/ wicking treatment/ traitement wicking
- asciugatura rapida/fast drying/ séchage rapide

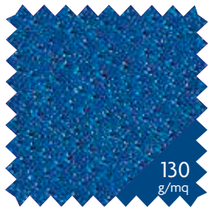

TI-ENERGY 3.0
100% polyester

- antivirale e antibatterico/antiviral and antibacterial/antiviral et antibactérien
- nanoparticelle di ossido di zinco incapsulate nelle fibre/zinc oxide nanoparticles encapsulated in the fibres/nanoparticules d'oxyde de zinc encapsulées dans les fibres
- trattamento idrorepellente Minusninel /Minusninel water repellent treatment/traitement hydrofuge Minusninel

FREETIME TEXTILE

ADAM J
100% polyester

- 2 in 1 / 2 in 1 / 2 en 1
- comfort/comfort/confort
- interno in micropile/micropile on the inside/intérieur en micro-polaire
- esterno in piquet/piquet on outside/extérieur en piqué
- buon isolamento termico/provides good thermal isolation/bonne isolation thermique

B-HIVE
100% polyester

- trama ad alveare/honeycomb weaving/trame alvéolée
- traspirante/breathable/respirant
- leggero/light/légèr
- doppio filato/double thread/ fil double

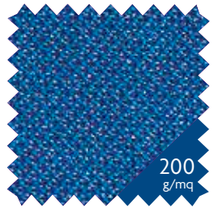

BASIC
100% polyester

- morbido/soft/souple
- lievemente elastico/slightly stretchy/légèrement élastique
- non sgualcisce/does not crease/ne se chiffonne pas
- mantiene la piega/holds its shape/garde le pli

CARBON
65% cotton - 35% polyester

- doppia garzatura/double brushed fleece/double lainage
- caldo/warm/chaud
- interno in cotone/cotton on the inside/intérieur en coton
- esterno in poliestere/polyester on outside/extérieur en polyester

COTTON 1186
100% cotton

- jersey di cotone pettinato/ combed cotton jersey/jersey de coton peigné
- morbido/soft/doux
- sensazione di freschezza a contatto con la pelle/ sensation of freshness on the skin/ sensation de fraîcheur au contact de la peau

FULL
100% polyester

- molto robusto/very robust/très robuste
- interno smerigliato/brushed on the inside/intérieur poli
- caldo/warm/chaud
- esterno semilucido/semi-polished on the outside/extérieur semi-brillant
- colori vivi e brillanti/vivid, bright colors/coloris vifs et brillants

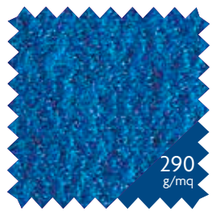

KAMELIA
80% cotton - 20% polyester

- felpa garzata/brushed fleece/ polaire brossé
- comfort/comfort/confort
- interno in cotone/cotton on the inside/ intérieur en coton
- esterno in poliestere/polyester on the outside/extérieur en polyester
- morbido/soft/doux

MICROPESANTE
100% polyester

- realizzato con filati microfibra/ made from microfibre yarns/ réalisé avec des fils en microfibre
- water repellent/water repellent/ déperlant

MICROSOFT
100% polyester

- realizzato con filati microfibra/ made from microfibre yarns/ réalisé avec des fils en microfibre
- massima leggerezza/ maximum lightness/légèreté maximale
- asciuga velocemente/inside in micropile/quick drying/sèche rapidement

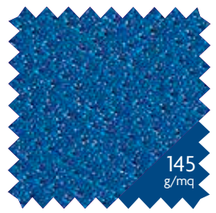

MUNDIAL
100% polyester

- morbido/soft/doux
- traspirante/breathable/ respirant
- doppia foratura/double-knit/ double fonture
- asciuga velocemente/quick drying/sèche rapidement

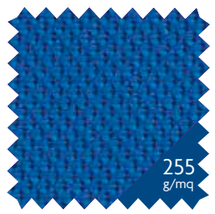

NIDO D'APE
100% polyester

- lavorazione a nido d'ape/ honeycomb weave/travaillé en nid d'abeille
- lucido/shiny/brillant
- massima robustezza/maximum strength/solidité maximale

PIQUET
100% polyester

- estremamente robusto/extremely robust/extrêmement robuste
- interno smerigliato/brushed on the inside/intérieur pol
- caldo/warm/chaud
- colori vivi/vivid colors/coloris vifs
- traspirante/breathable/respirant

STRIPE
100% polyester

- molto resistente/excellent resistance/très résistant
- trattamento "hydro stop"/"hydro stop" treatment/traitement «hydro stop»
- inattaccabile dagli agenti atmosferici, muffe e batteri/ weatherproof and resistant to moulds and bacteria/inattaquable par les agents atmosphériques, moisissures et bactéries

SUPERGA
92% cotton - 8% elastane

- cotone elasticizzato/stretch cotton/ coton extensible
- morbido al tatto/ soft to the touch/doux au toucher
- lascia sensazione di freschezza/ gives a sensation of freshness/ laisse une sensation de fraîcheur

TASLAND
100% polyester

- confortevole/comfortable/ confortable
- molto resistente/excellent resistance/très résistant
- trattamento "hydro stop"/ "hydro stop" treatment/ traitement «hydro stop»

UTILITY
100% polyester

- Tessuto circolare/circular woven fabric/tissu circulaire
- presenza di microfori per la traspirazione/presence of micro-holes for breathability/ présence de microtrous pour la transpiration
- asciuga velocemente/quick drying/sèche rapidement

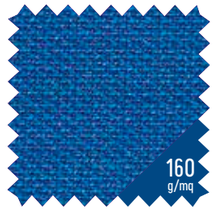

WARM-UP
100% polyester

- robusto/robust/robuste
- interno smerigliato/brushed on the inside/intérieur émerisé
- esterno in piquet/ piqué on the outside/iextérieur en piquét

TRAINING TEXTILE

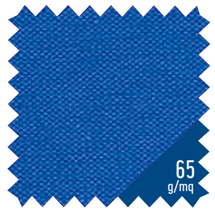

B30 POLIESTERE
100% polyester

- antivento/wind-resistent/ coupe-vent
- water repellent/water repellent/déperlant
- resistente/resistant/résistance
- asciuga velocemente/quick drying/sèche rapidement

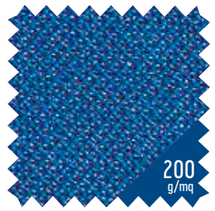

BASIC
100% polyester

- morbido/soft/souple
- lievemente elastico/slightly stretchy/légèrement élastique
- non sgualcisce/does not crease /ne se chiffonne pas
- mantiene la piega/holds its shape/garde le pli

MALAGA
80% polyamide - 20% elastane

- leggerezza ed elasticità/ lightness and elasticity/ légèreté et élasticité
- Resiste al cloro, alle abrasioni/ Resistant to chlorine and abrasion/ résiste au chlore, aux abrasions
- protegge dai raggi UV/offers protection against UV rays/ protège des rayons UV
- leggero/light/légèr

RIB WIND
100% polyester

- resistente/resistanct/résistance maximale
- trattamento "hydro stop"/ "hydro stop" treatment/ traitement «hydro stop»
- inattaccabile dagli agenti atmosferici, muffe e batteri/ weatherproof and resistant to moulds and bacteria / inattaquable par les agents atmosphériques, moisissures et bactéries

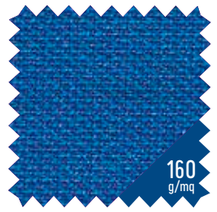

WARM-UP100% polyester

- robusto/robust/robuste
- interno smerigliato/brushed on the inside/intérieur émerisé
- esterno in piquet/ piqué on the outside/iextérieur en piquét

SYMBOLS

VESTIBILITÀ ADERENTE
VERY CLOSE FITTING
VESTIBILITE ADHERENTE

VESTIBILITÀ SEMI-ADERENTE
CLOSE FITTING
VESTIBILITE SEMI-ADHERENTE

VESTIBILITÀ NORMALE
NORMAL FITTING
VESTIBILITE NORMALE

RICAMO
EMBROIDERY
BRODERIE

STAMPA A CALDO
HEAT APPLICATION
FLOCAGE

PERSONALIZZABILE
CUSTOMIZABLE
PERSONNALISABLE

MODELLO DISPONIBILE PER TRANSFER
MODEL AVAILABLE per sublimation
MODÈLE DISPONIBLE puor sublimation

DISPONIBILE FINO AL
FINAL YEAR IN CATALOGUE
DISPONIBLE JUSQU'AU

VESTIBILITÀ DONNA
WOMAN FITTING
VESTIBILITE FEMME

WE STAND FOR CLEAN SPORT. EVEN FOR YOUR SKIN.

Sport is the most beautiful thing in the world, and nothing must be allowed to pollute that beauty.
That is why, besides developing increasingly high-performance materials that have a low impact on the environment, we at Erreà are the first teamwear company in Europe to have been awarded **STANDARD 100 by OEKO-TEX®** certification.
This certification sets extremely strict limits for substances harmful to health, which is why our fabrics are highly safe in all conditions.
With Erreà, sport and health run side by side.

POUR UN SPORT SAIN. JUSQUE SUR LA PEAU.

Le sport est la plus belle chose au monde et rien ne doit l'entacher. C'est pourquoi, au-delà de la conception de matières toujours plus performantes et respectueuses de l'environnement, Erreà est le premier fabricant européen de vêtements de sport à avoir obtenu la certification **STANDARD 100 by OEKO-TEX®.**
Une attestation qui fixe des limites extrêmement strictes en matière de substances nocives pour la santé. Voilà pourquoi nos tissus garantissent un haut niveau de sécurité en toutes conditions d'utilisation.
Avec Erreà, sport et santé vont toujours de pair.

OEKO TEX® STANDARD 100 074744.O CENTROCOT

SIAMO PER LO SPORT PULITO. ANCHE SULLA PELLE.

Lo sport è la cosa più bella del mondo e nulla deve inquinare la sua bellezza.
Per questo, oltre a studiare materiali sempre più performanti e a basso impatto ambientale, noi di Erreà siamo la prima azienda in Europa nel settore teamwear ad aver ottenuto la certificazione **STANDARD 100 by OEKO-TEX®.**
Un attestato che pone al centro le esigenze di tutela della salute e che fissa limiti estremamente rigorosi sulle componenti dei prodotti.
Ecco perché i nostri tessuti garantiscono un elevato livello di sicurezza in qualsiasi condizione di impiego.
Con Erreà, sport e salute corrono sempre insieme.

errea.com/oeko-tex

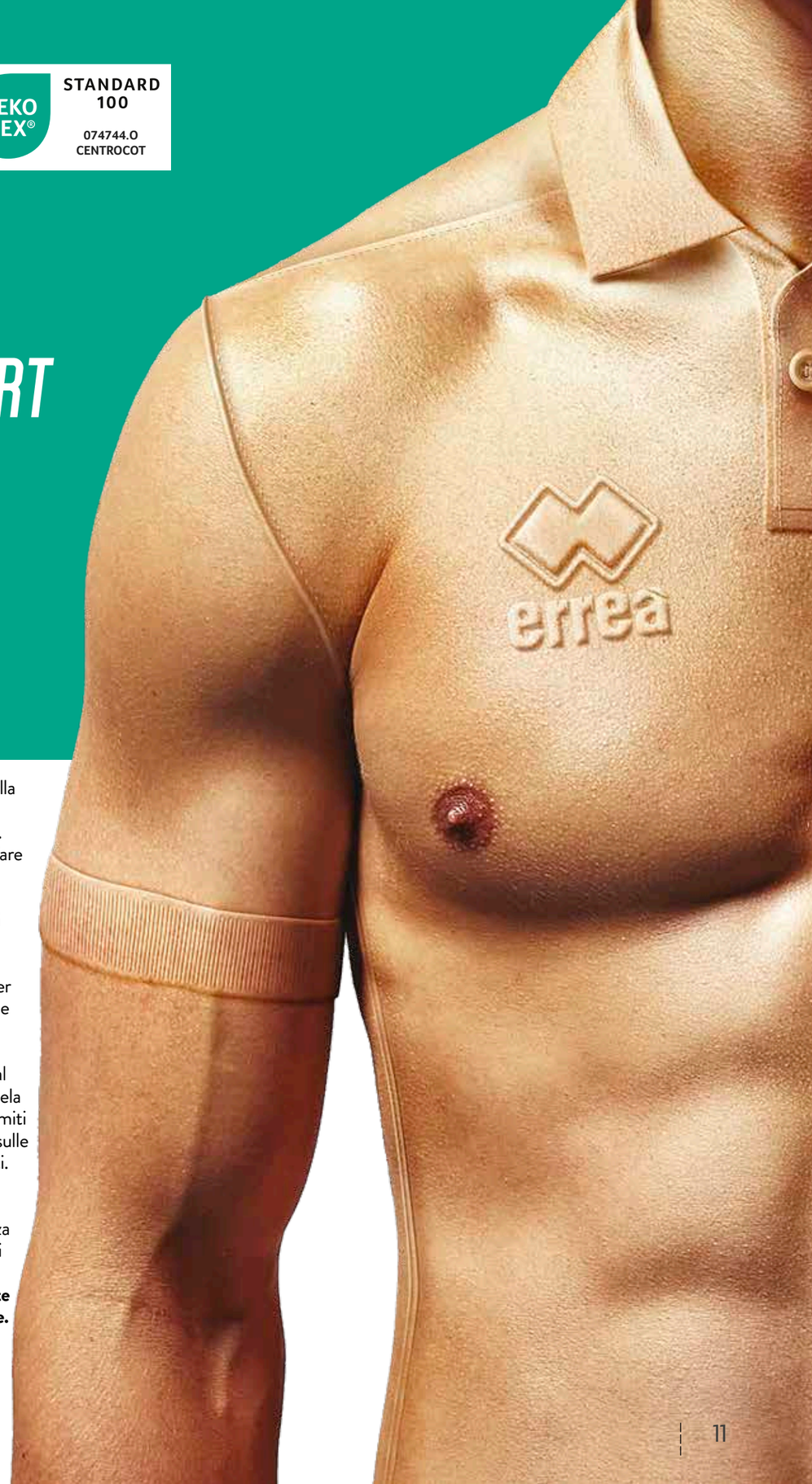

ANTIVIRALE ANTIBATTERICO CERTIFICATO OEKO-TEX

TI-ENERGY: IL NUOVO TESSUTO **ANTIVIRALE***

Frutto delle più moderne tecnologie nel campo dei polimeri avanzati e dell'esperienza maturata nell'utilizzo delle nanotecnologie iniziata nel 2008, la sezione Ricerca e Sviluppo di Erreà presenta il **nuovo tessuto antivirale* Ti-energy**.

Si tratta di un importantissimo traguardo raggiunto in ambito tessile ottenuto grazie all'impiego di due distinte tecnologie: la **presenza di nanoparticelle di ossido di zinco** incapsulate in modo permanente nelle fibre di tessuto per ottenere **efficacia antivirale* e antibatterica e** il **trattamento Minusnine J1+** per conferire estrema impermeabilità ai liquidi. Questa duplice funzionalizzazione consente al tessuto di diventare **un'efficace barriera protettiva contro droplet, liquidi, batteri e virus**.

Certificato Oeko-Tex Standard 100, Ti-energy sarà disponibile anche per tutte le società sportive che vorranno utilizzarlo per offrire una maggiore sicurezza ai propri atleti.

*I test eseguiti secondo la ISO 18184, utilizzando il virus SARS-CoV-2, hanno mostrato che il tessuto **Ti-energy®3.0** in laboratorio ha una riduzione della carica virale del 99.85% rispetto ad un comune tessuto in poliestere dopo 6 ore di contatto con il virus.

ANTI-VIRAL ANTIBACTERIAL OEKO-TEX CERTIFIED

TI-ENERGY: THE NEW **ANTI-VIRAL*** FABRIC

Fruit of state-of-the-art technologies in the field of advanced polymers and of the experience gained in the use of nanotechnologies since 2008, the Erreà research and development team is **presenting Ti-Energy, the new anti-viral* fabric**.

This truly important achievement in the world of fabrics was made possible by the use of two separate technologies: **the zinc oxide nanoparticles,** permanently encapsulated in the fibres, **have antiviral* and antimicrobial properties, and the Minusnine J1+** treatment which makes the fabric super-impermeable to liquids. This dual function allows the fabric to form an effective **protective barrier against droplets, liquids, bacteria and viruses**.

Oeko-Tex Standard 100 certified, Ti-energy will also be available to all sports clubs that want to use it to enhance the safety of their athletes.

*Tests performed in accordance with ISO 18184 using the SARS-CoV-2 virus, have proved that in the laboratory, **Ti-energy®3.0** can reduce the viral load by 99.85% compared to a standard polyester fabric six hours after coming into contact with the virus.

ANTIVIRAL ANTIBACTÉRIEN CERTIFIÉ OEKO-TEX

TI-ENERGY : LE NOUVEAU TISSU **ANTIVIRAL***

Fruit des technologies les plus modernes dans le domaine des polymères avancés et de l'expérience acquise dans l'utilisation des nanotechnologies, qui a débuté en 2008, la section R&D d'Erreà Sport présente le **nouveau tissu antiviral* Ti-Energy**.

Cet extraordinaire succès en matière textile est le fruit de l'association de deux technologies spécifiques : la **présence de nanoparticules d'oxyde de zinc encapsulées qui restent dans les fibres** de tissu pour déployer leur efficacité antivirale et antibactérienne, et le traitement Minusnine J1+, qui confère une imperméabilité extrême aux liquides. Cette double fonctionnalisation permet au tissu de devenir **une barrière protectrice efficace contre gouttelettes, liquides, bactéries et virus**.

Certifié Oeko-Tex Standard 100, Ti-Energy sera proposé également à tous les clubs de sport qui souhaitent l'utiliser afin d'offrir davantage de sécurité à leurs athlètes.

*Les tests réalisés selon la norme ISO 18184 avec le virus SARS-CoV-2 ont montré que, en laboratoire, le tissu **Ti-energy®3.0** assure une réduction de 99,85% de la charge virale comparé à un tissu commun en polyester au bout de 6 heures de contact avec le virus.

CON ERREÀ SPORT SALUTE E SICUREZZA CORRONO SEMPRE INSIEME

WITH ERREÀ SPORT HEALTH AND SAFETY ALWAYS RUN HAND IN HAND

AVEC ERREÀ SPORT, SANTÉ ET SÉCURITÉ VONT TOUJOURS ENSEMBLE !

TI-ENERGY. NATO PER PROTEGGERTI.

TENNIS

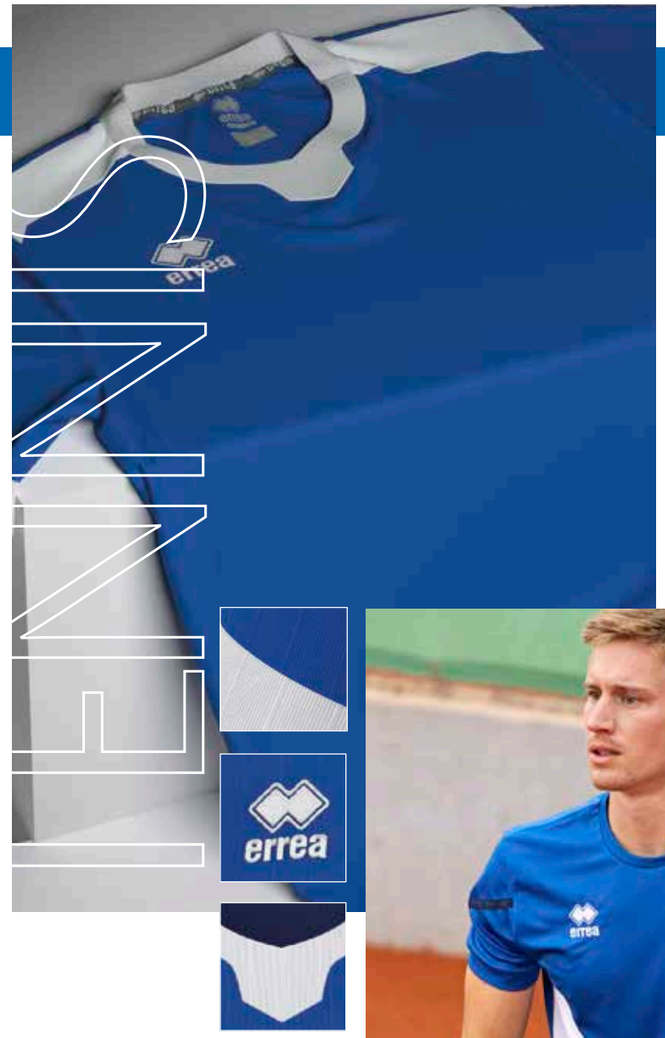

TENNIS • TENNIS • TENNIS • TENNIS • TENNIS • TENNIS

HECTOR

Adult
GM0F0C
S-XXL

Junior
GM0F1C
XS

2024

B-HIVE 100% polyester - 135 g/mq

- Manica a giro
- Collo coreana e fintino con un bottone
- Carrè con tessuto al rovescio
- Code di topo sulle spalle
- Polso manica corta in tessuto
- Inserti laterali in contrasto

- Set-in sleeves
- Mao collar with one button
- Carrè in reversed fabric
- Piping trim on shoulders
- Short sleeves with fabric cuff
- Contrasting side inserts

- Manches montées
- Col mao et patte avec un bouton
- Pièce carrée avec tissu re-tourné
- Queues de rat sur les épaules
- Poignets manches courtes en tissu
- Pièces latérales en contraste

01900
navy/white

00900
green/white

01500
blue/white

01910
navy/red

01920
navy/yellow

02500
black/white

MARK

Adult
GM1V0C
S-3XL

Junior
GM1V1C
YXS-XXS-XS

SKIN 100% polyester - 125 g/mq

2027

- Manica a giro con polso
- Collo a giro e parasudore interno elastico
- Inserto sbieco in tessuto Skin
- Fondo maglia con orlo

- Set-in sleeves with cuffs
- Crew neck with stretched inner neck tape
- Skin fabric inserts and bias binding
- Hemmed shirt bottom

- Manches montées avec poignets
- Col rond et bande de propreté interne élastique
- Empiècements et biais en tissu Skin
- Bas du maillot avec ourlet

00280
white/navy

00500
red/white

03100
maroon/white

02700
orange/white

00760
yellow/blue

00900
green/white

84830
military green/white

01500
blue/white

01900
navy/white

02500
black/white

TENNIS • TENNIS • TENNIS • TENNIS • TENNIS • TENNIS

CURTIS

2026

Adult
GM1D0C
S-3XL

Junior
GM1D1C
YXS-XXS-XS

MUNDIAL 100% polyester - 145 g/mq
SKIN 100% polyester - 125 g/mq

- Manica a giro con polso
- Collo a giro e parasudore interno elastico
- inserto sbieco in tessuto Skin
- Fondo maglia con orlo

- Set-in sleeves with cuff
- Crew neck with stretched inner neck tape
- Skin fabric inserts and bias binding
- Hemmed shirt bottom

- Manches montées avec poignets
- Col rond et bande de propreté interne élastique
- Empiècements et biais en tissu Skin
- Bas du maillot avec ourlet

05210
white/blue/navy

00410
white/navy/red

00670
red/black/white

02850
orange/black/white

00870
yellow/blue/white

05660
yellow/black/white

01070
green/black/white

03260
maroon/black/white

06710
blue/white/navy

07320
navy/white/yellow

04210
navy/white/red

08140
black/white/anthracite

TENNIS • TENNIS • TENNIS • TENNIS • TENNIS • TENNIS

DIAMANTIS

2024

MUNDIAL 100% polyester - 145 g/mq

- Inserto in transfer
- Manica raglan
- Parasudore interno elastico
- Girocollo
- Fettucce in contrasto

- Sublimated insert
- Raglan sleeve
- stretched inner neck tape
- Crew neck
- contrasting inserts

- Insert en sublimation
- Manche raglan
- Bande de propreté interne élastique
- Ras de cou
- Binding en contraste

Adult
FM870C
S»4XL

Junior
FM871C
YXS-XXS-XS

05120
white/red/navy

05210
white/blue/navy

55690
white/black/after eight

05850
green/grey/white

02060
navy/red/white

07430
navy/grey/white

03480
navy/yellow/white

06640
blue/navy/white

05730
yellow/black/anthracite

00660
red/yellow/white

00670
red/black/white

03280
maroon/grey/white

07780
black/anthracite/white

08860
black/orange fluo/white

19540
black/green fluo/white

SPECIAL ORDER

DREAM

Adult
PMJI3C
S»3XL

Junior
PMJI4C
YXS-XXS-XS

IT FITS LIKE CORINNE

MIN. 50 PCS min. 10 per size with multiples of 2

TENNIS • TENNIS • TENNIS • TENNIS • TENNIS • TENNIS

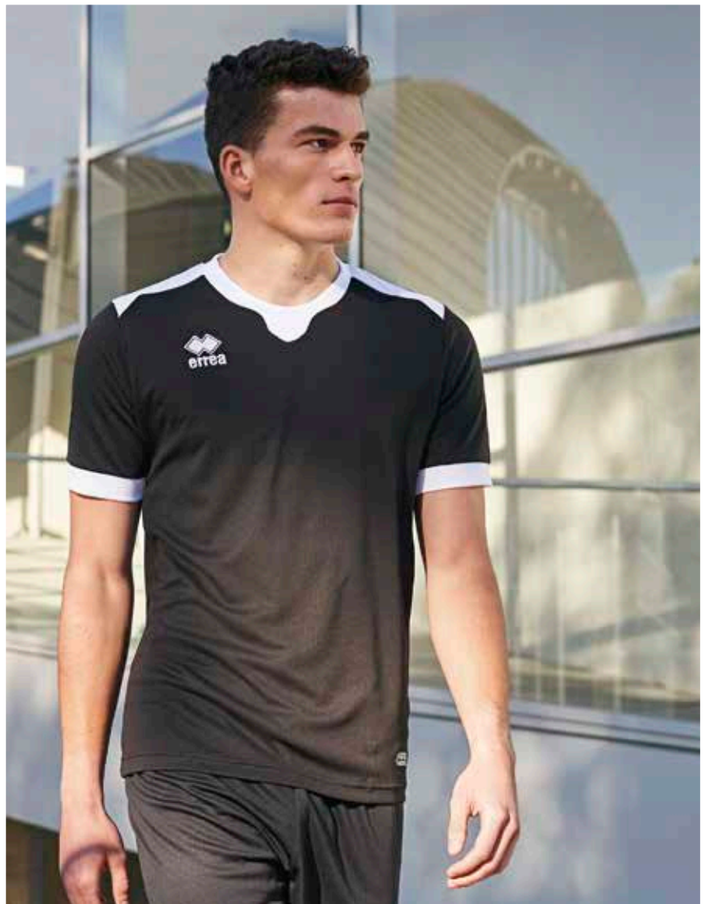

TI-MOTHY

2024

TI-ENERGY 3 0 100% polyester - 130 g/mq

- Filato Ti-energy antivirale e antibatterico
- Manica a giro
- Collo a giro con inserto e para-sudore interno elastico
- Polso e orlo sul fondo

- Ti-energy anti-viral and anti-bacterial fabric
- Set-in sleeves
- Crew neck with insert and stretched inner neck tape
- Cuff and hem on bottom

- Ti-energy tissu anti-viral et antibactérien
- Manches montées
- Col rond avec insert et bande de propreté interne élastique
- Poignet et ourlet au le bas

Adult
FMA20C
S»3XL

Junior
FMA21C
YXS-XXS-XS

00280
white/navy

00260
white/blue

00500
red/white

03100
maroon/white

00900
green/white

01500
blue/white

01900
navy/white

02500
black/white

BRANDON

Adult
GM0A0C
S»XXL

Junior
GM0A1C
YXS-XXS-XS

2025

SKIN 100% polyester - 125 g/mq

- Maglia bicolore taglia e cuci
- Manica a giro
- Girocollo
- Parasudore elastico interno
- Manica corta con orlo

- Two-colour cut and stitch shirt
- Set-in sleeves
- Round neck
- stretched inner neck tape
- Short sleeves with hem

- Maillot bicolore patchwork
- Manches montées
- Col rond
- Bande de propreté interne
- Manches courtes avec ourlet

SPECIAL ORDER

BRENDA

Adult
PML03C
S»3XL

Junior
PML04C
YXS-XXS-XS

IT FITS LIKE CORINNE

MIN. 50 PCS min. 10 per size with multiples of 2

KONNOR

2024

UTILITY 100% polyester - 145 g/mq

- Manica a giro
- Collo a giro
- Cuciture piatte in tinta
- Inserti catarifrangenti sul davanti e sul retro
- Fianchette laterali in contrasto

- Set-in sleeves
- Crew neck
- Flat stitching in matching colour
- Reflectors on front and back
- Contrasting side panels

- Manches montées
- Col rond
- Coutures plates de même couleur
- Pièces rétroréfléchissantes avant et arrière
- Pièces latérales en contraste

Adult
GM0H0C
S»XXL

Junior
GM0H1C
XXS-XS

00300
white/grey

00500
red/white

59080
yellow fluo/white

01500
blue/white

01900
navy/white

08180
black/green fluo

KONNOR WOMAN

2024

UTILITY 100% polyester - 145 g/mq

- Manica a giro
- Collo a giro
- Cuciture piatte in tinta
- Inserti catarifrangenti sul davanti e sul retro
- Fianchette laterali in contrasto

- Set-in sleeves
- Crew neck
- Flat stitching in matching colour
- Reflectors on front and back
- Contrasting side panels

- Manches montées
- Col rond
- Coutures plates de même couleur
- Pièces rétroréfléchissantes avant et arrière
- Pièces latérales en contraste

Adult
GM0G0C
S»XXL

Junior
GM0G1C
XXS-XS

00300
white/grey

00500
red/white

59080
yellow fluo/white

01500
blue/white

01900
navy/white

08180
black/green fluo

EVERTON

2024

UTILITY 100% polyester - 145 g/mq

- Manica a giro
- Collo a giro con parasudore interno elastico
- Cuciture con copertura a tre aghi in contrasto
- Inserti laterali per una migliore vestibilità

- Set-in sleeves
- Crew neck with stretched inner neck tape
- Three-needle overstitching in contrasting colour
- Side panels for better fit

- Manche montée
- Col rond avec bande de propreté interne élastique
- Coutures avec couverture à trois aiguilles, en contraste
- Empiècements latéraux pour une meilleure ligne

Adult	Junior	Kid
EM1R0C	**EM1R1C**	**EM1R2C**
S-3XL	YXS-XXS-XS	2YXS
		Only white, red, blue and navy

00010
white

00150
maroon

00020
red

03340
orange fluo

00030
yellow

03310
yellow fluo

03320
green fluo

00040
green

35990
cyan

00070
blue

00090
navy

00120
black

MARVIN

2028

SKIN 100% polyester - 125 g/mq

- Manica a giro
- Collo a giro con parasudore interno elastico
- Inserti laterali per una migliore vestibilità
- Sbieco sui fianchi in tessuto Skin
- Set-in sleeves
- Crew neck with stretched inner neck tape
- side panels for better fit
- skin fabric Bias binding on sides
- Manches montées
- Col rond avec bande de propreté interne élastique
- Empiècements latéraux pour une meilleure ligne
- Biais sur les côtés en tissu Skin

Adult	Junior	Kid
GM1F0C	**GM1F1C**	**GM1F2C**
S-3XL	YXS-XXS-XS	2YXS

00010 white · **00150** maroon · **00020** red · **00130** orange

00030 yellow · **03320** green fluo · **00040** green · **68850** military green

00070 blue · **00090** navy · **00120** black · **00180** anthracite

EVO T-SHIRT

2028

- Manica corta a giro
- Collo a giro
- Fondo maglia con orlo

- Set-in short sleeves
- Crew neck
- Hemmed shirt bottom

- Manches courtes montées
- Col rond
- Bas du maillot avec ourlet

100% COTTON - 140 g/mq

Adult **GM0X0C** S»5XL

Junior **GMOX1C** YXS-XXS-XS

00010 white | **00020** red | **00070** blue | **00090** navy | **00120** black

EVO SINGLET

2028

- Maglia smanicata
- Collo a giro
- Fondo maglia con orlo

- Sleeveless shirt
- Crew neck
- Hemmed shirt bottom

- Maillot sans manches
- Col rond
- Bas du maillot avec ourlet

100% COTTON - 140 g/mq

Adult **GM0Y0S** S»5XL

Junior **GM0Y1S** YXS-XXS-XS

00010 white | **00090** navy | **00120** black

COVEN

2028

- Manica a giro
- Collo a giro
- Tessuto melange

- Set-in sleeves
- Crew neck
- Melange fabric

- Manches montées
- Col rond
- Tissu mélangé

100% COTTON - 160 g/mq

Adult **EM0O0C** S»3XL

Junior **EM0O1C** YXS-XXS-XS

31540 light melange grey | **39050** melange navy

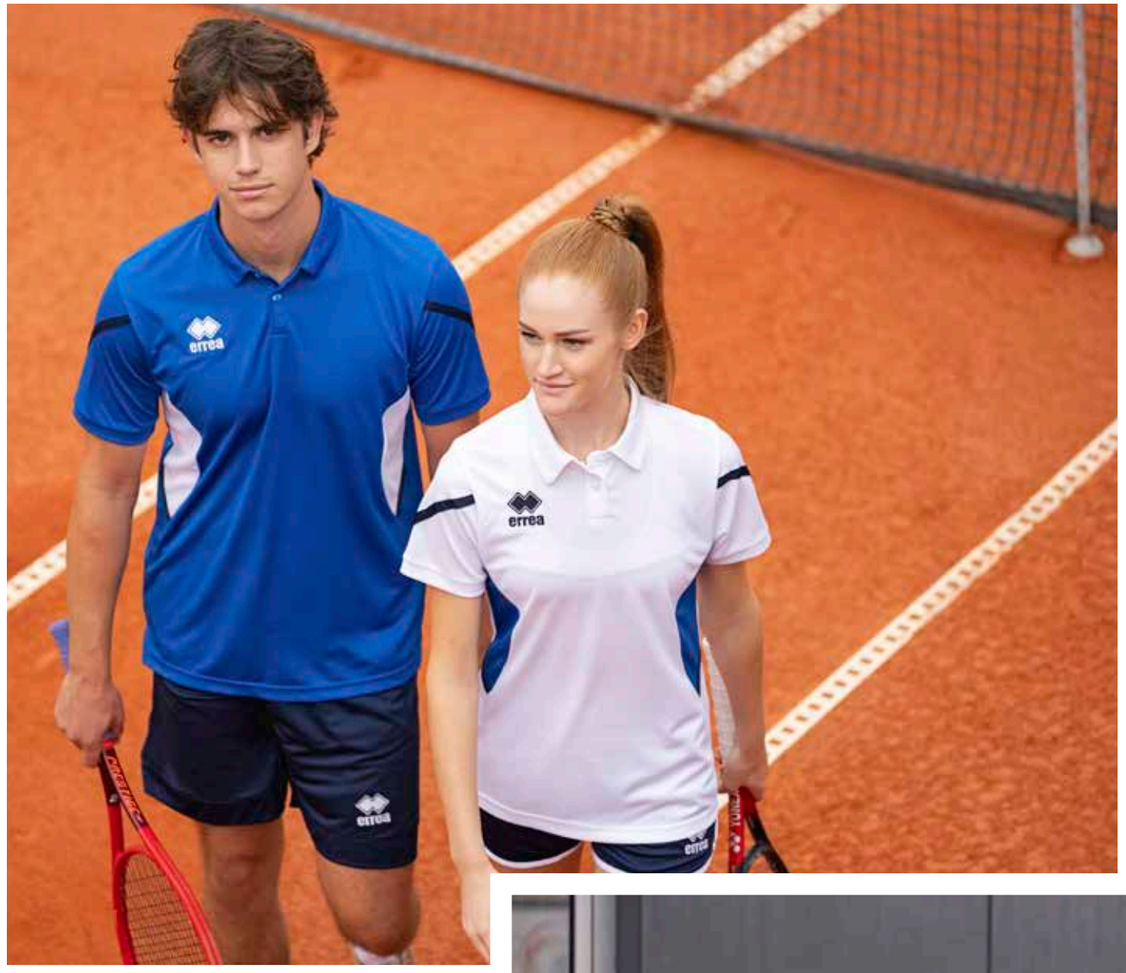

CLARK

2026

MUNDIAL 100% polyester - 145 g/mq
SKIN 100% polyester - 125 g/mq

- Manica a giro con polso
- Collo a camicia con 2 bottoni
- Inserto sbieco in tessuto Skin
- Fondo maglia con orlo e spacchetto
- Set-in sleeves with cuff
- Shirt collar with 2 buttons
- Skin fabric inserts and bias binding
- hemmed splitted shirt bottom
- Manches montées avec poignets
- Col chemise avec 2 boutons
- Empiècements et biais en tissu Skin
- Bas du maillot avec ourlet et fente

Adult	Junior
GM0Q0C	**GM0Q1C**
S>>4XL	YXS-XXS-XS

05210
white/blue/navy

00410
white/navy/red

06710
blue/white/navy

00670
red/black/white

01070
green/black/white

07320
navy/white/yellow

04210
navy/white/red

08140
black/white/anthracite

CARMEN

2026

MUNDIAL 100% polyester - 145 g/mq
SKIN 100% polyester - 125 g/mq

- Manica a giro con polso
- Collo a camicia con 2 bottoni
- Inserto sbieco in tessuto Skin
- Fondo maglia con orlo
- Set-in sleeves with cuff
- Shirt collar with 2 buttons
- Skin fabric inserts and bias binding
- Hemmed shirt bottom
- Manches montées avec poignets
- Col chemise avec 2 boutons
- Empiècements et biais en tissu Skin
- Bas du maillot avec ourlet

Adult	Junior
GM0R0C	**GM0R1C**
S>>XXL	XS

05210
white/blue/navy

00410
white/navy/red

06710
blue/white/navy

00670
red/black/white

01070
green/black/white

07320
navy/white/yellow

04210
navy/white/red

08140
black/white/anthracite

BOB

Adult
GM0B0C
S-4XL

Junior
GM0B1C
YXS-XXS-XS

2025

MUNDIAL 100% polyester - 145 g/mq
SKIN 100% polyester - 125 g/mq

- Polo bicolore taglia e cuci in due tessuti
- Manica a giro con polo in tessuto
- Collo polo con 2 bottoni
- Spacchetti laterali sul fondo

- Two-colour cut and stitch polo made of two different fabrics
- Set-in sleeves with fabric cuff
- Polo collar with 2 buttons
- Side splits at the bottom

- Polo bicolore patchwork en deux tissus
- Manches montées avec poignets en tissu
- Col polo avec deux boutons
- Petites fentes latérales dans le bas

BONNIE

Adult
GM0C0C
S-XXL

Junior
GM0C1C
YXS-XXS-XS

2025

MUNDIAL 100% polyester - 145 g/mq
SKIN 100% polyester - 125 g/mq

- Polo bicolore taglia e cuci in due tessuti
- Manica a giro con polo in tessuto
- Collo polo con 2 bottoni

- Two-colour cut and stitch polo made of two different fabrics
- Set-in sleeves with fabric cuff
- Polo collar with 2 buttons

- Polo bicolore patchwork en deux issus
- Manches montées avec poignets en tissu
- Col polo avec deux boutons

VIENNA

2025

- Manica a giro con polso
- Collo a camicia con 2 bottoni
- Spacchetti laterali

- Set-in sleeves with cuff
- Shirt collar with 2 buttons
- Side splits

- Manches montées avec poignets
- Col chemise avec 2 boutons
- Petites fentes latérales

B-HIVE 100% polyester - 135 g/mq
SKIN 100% polyester - 125 g/mq

Adult
GM1C0C
S-3XL

Junior
GM1C1C
XXS-XS

01500
blue/white

00500
red/white

00280
white/navy

01900
navy/white

02500
black/white

CARLOS

2025

- Manica a giro
- Collo a camicia con due bottoni
- Spacchetti laterali
- Tessuto melange cotone-polyestere a doppia tintura.

- Set-in sleeves
- Shirt collar with two buttons
- Side splits
- Double dyed cotton-polyester mixed fabric

- Manche montée
- Col chemise avec deux boutons
- Petites fentes latérales
- Tissu mélange coton-polyester en double teinture

COTTON PIQUET MELANGE
65% cotton - 35% polyester - 220 g/mq

Adult
FM780C
S-4XL

00050
sky blue

00040
green

00020
red

00090
navy

00180
anthracite

TENNIS • TENNIS • TENNIS • TENNIS • TENNIS • TENNIS

ALEX

2025

MUNDIAL 100% polyester - 145 g/mq

- Manica a giro con polso in tessuto
- Collo polo con 2 bottoni
- Spacchetti laterali sul fondo
- Set-in sleeves with fabric cuff
- Polo collar with 2 buttons
- Side splits at the bottom
- Manches montées avec poignets en tissu
- Col polo avec deux boutons
- Petites fentes latérales dans le bas

Adult	Junior
GM0K0C	GM0K1C
S»5XL	YXS-XXS-XS

00010
white

00020
red

00040
green

00070
blue

00090
navy

00120
black

00150
maroon

ALEXIS

2025

MUNDIAL 100% polyester - 145 g/mq

- Manica a giro con polso in tessuto
- Collo polo con 2 bottoni
- Set-in sleeves with fabric cuff
- Polo collar with 2 buttons
- Manches montées avec poignetsen tissu
- Col polo avec deux boutons

Adult	Junior
GM0L0C	GM0L1C
S»XXL	YXS-XXS-XS

00010
white

00020
red

00040
green

00070
blue

00090
navy

00120
black

00150
maroon

EVO POLO

2028

100% COTTON (PIQUET)- 180 g/mq

- Manica a giro con polso a costine
- Collo a camicia a costine con 2 bottoni
- Fondo maglia con orlo

- Set-in sleeves with ribbed cuff
- Ribbed shirt collar with 2 buttons
- Hemmed shirt bottom

- Manches montées avec poignets en bord-côte
- Col chemise en bord-côte avec 2 boutons
- Bas du maillot avec ourlet

Adult **GM0Z0C** S=3XL

Junior **GM0Z1C** YXS-XXS-XS

00010 white

00020 red

00030 yellow

00040 green

00050 sky blue

00070 blue

00090 navy

17680 melange grey

00120 black

00130 orange

00150 maroon

EVO LS POLO

2028

100% COTTON (PIQUET)- 180 g/mq

- Manica a giro con polso a m/lunga a costine
- Collo a camicia a costine con 2 bottoni
- Fondo maglia con orlo

- Set-in long sleeves with ribbed cuff
- Ribbed shirt collar with 2 buttons
- Hemmed shirt bottom

- Manches longues montées avec poignets en bord-côte
- Col chemise en bord-côte avec 2 boutons
- Bas du maillot avec ourlet

Adult **GM0Z0L** S=4XL

Junior **GM0Z1L** YXS-XXS-XS

00010 white

00090 navy

17680 melange grey

EVO LADIES POLO

2028

100% COTTON (PIQUET)- 180 g/mq

- Manica a giro con polso a costine
- Collo a camicia a costine con 2 bottoni
- Fondo maglia con orlo

- Set-in sleeves with ribbed cuff
- Ribbed shirt collar with 2 buttons
- Hemmed shirt bottom

- Manches montées avec poignets en bord-côte
- Col chemise en bord-côte avec 2 boutons
- Bas du maillot avec ourlet

Adult **GM1A0C** S=XXL

Junior **GM1A1C** YXS-XXS-XS

00010 white

00020 red

00070 blue

00090 navy

00120 black

VICTOR

2025

- Elastico in vita con laccioli regolabili
- Tasche laterali

- Stretched waistband with adjustable drawstrings
- Side pockets

- Taille élastique et lacets réglables
- Poches latérales

MUNDIAL 100% polyester - 145 g/mq
UTILITY 100% polyester - 145 g/mq

Adult **GP0E0Z** S-XXL

Junior **GP0E1Z** YXS-XXS-XS

00010 white

00090 navy

00120 black

ILIE

2025

- Bermuda con elastico in vita e laccioli regolabili
- Tasche laterali
- Inserto interno gamba in tessuto Premier

- Bermuda short with stretched waistband and adjustable drawstring
- Side pockets
- Premier fabric inner leg insert

- Élastique à la taille et lacets réglables
- Poches latérales
- Insert à l'intérieur des jambes en tissu Premier

MICROSOFT 100% polyester - 115 g/mq
PREMIER 82% polyester 18% elastane - 165 g/mq

Adult **EP110Z** S-XXL

Junior **EP111Z** YXS-XXS-XS

00090 navy

00010 white

00070 blue

IVAN 3.0

2025

- Elastico in vita e laccioli regolabili
- Tasche laterali
- Profili laterali in contrasto
- Inserto sul retro e interno gamba in tessuto Utility

- stretched waistband and adjustable drawstring
- Side pockets
- Contrasting borders on sides
- Insert on back and inner thigh in Utility fabric

- Élastique à la taille, lacets réglables
- Poches latérales
- Profils latéraux en contraste
- Insert à l'arrière et à l'intérieur des jambes en tissu Utility

MUNDIAL 100% polyester - 145 g/mq
UTILITY 100% polyester - 145 g/mq

Adult **FP0A0Z** S-4XL

Junior **FP0A1Z** YXS-XXS-XS

01900 navy/white

00280 white/navy

00500 red/white

01500 blue/white

02500 black/white

CODY

2028

- Elastico in vita e laccioli regolabili
- Tasche laterali a filetto

- Stretched waistband and adjustable drawstring
- Side pockets

- Élastique à la taille et lacets réglables
- Poches latérales

MICROSOFT 100% polyester - 115 g/mq

Adult **FPA00Z** S-4XL

Junior **FPA01Z** YXS-XXS-XS

00090 navy

00120 black

WOMAN

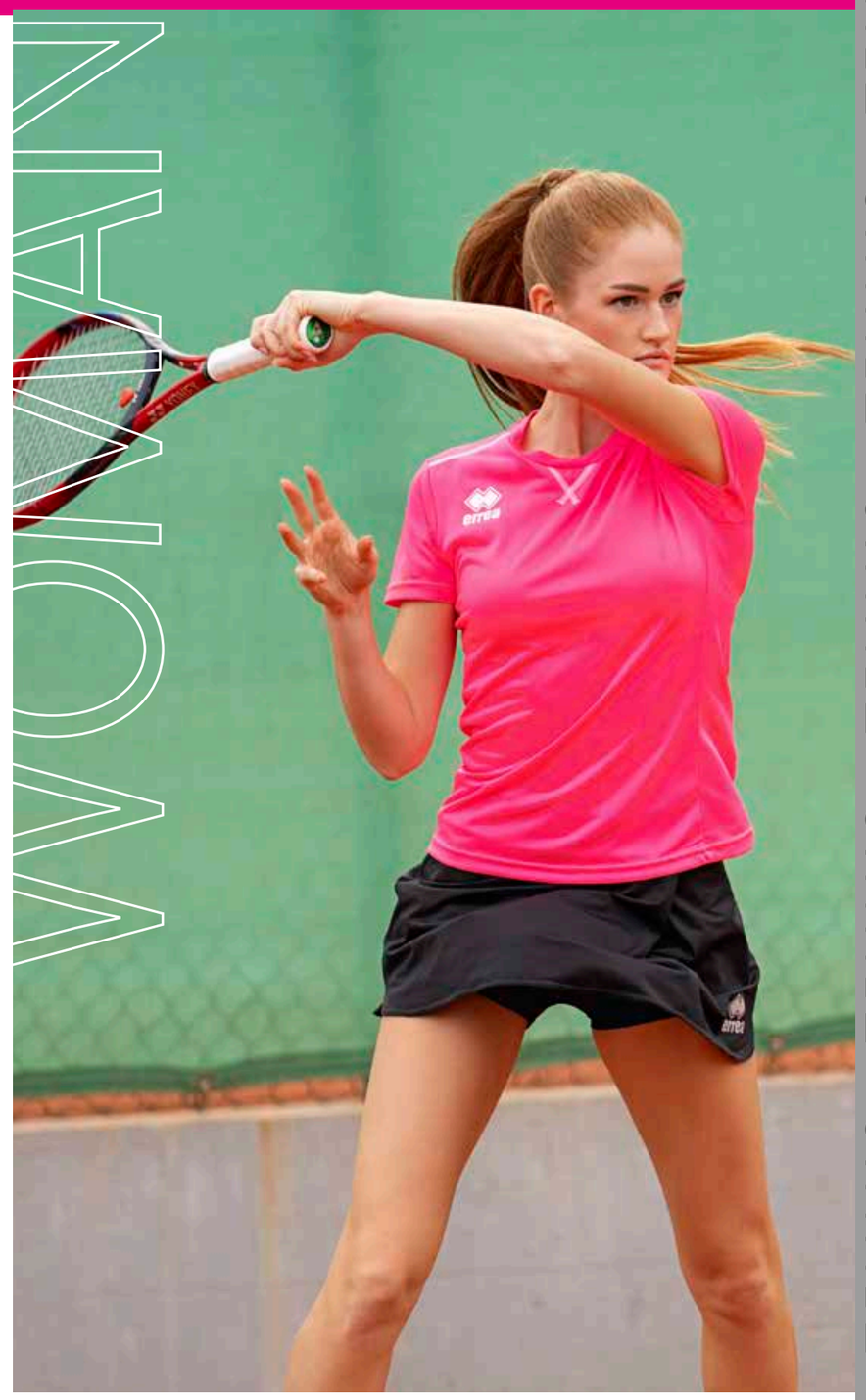

TENNIS • TENNIS • TENNIS • TENNIS • TENNIS • TENNIS

KENNY WOMAN

2024

UTILITY 100% polyester - 145 g/mq

Adult
GM0J0S
S»XXL

Junior
GM0J1S
XXS-XS

- Collo a giro e sbracci con bordini in contrasto
- Cuciture piatte in tinta
- Fianchette laterali in contrasto
- Inserti catarifrangenti sul davanti e nel retro

- Crew neck and edged armholes in contrastng colour
- Flat stitching in matching colour
- Contrasting side panels
- Reflectors on front and back

- Col rond et emmanchures avec bords en contraste
- Coutures plates de même couleur
- Pièces latérales en contraste
- Pièces rétroréfléchissantes avant et arrière

00300 white/grey
00500 red/white
01500 blue/white
59080 yellow fluo/white
01900 navy/white
08180 black/green fluo

STARTER WOMAN

2026

UTILITY 100% polyester - 145 g/mq

Adult
GM1N0S
S»XL

Junior
GM1N1S
XXS-XS

- Collo a giro e sbracci con bordini
- Cuciture piatte in tinta
- Fianchette laterali
- Applicazione catarifrangente sul retro

- Crew neck and edged armholes
- Flat stitching in matching colour
- Side panels
- Reflectors on the back

- Col rond et emmanchures avec bords
- Coutures plates de même couleur
- Pièces latérales
- Application rétroréflechissante à l'arrière

00210 white/red
00260 white/blue
01500 blue/white
02500 black/white

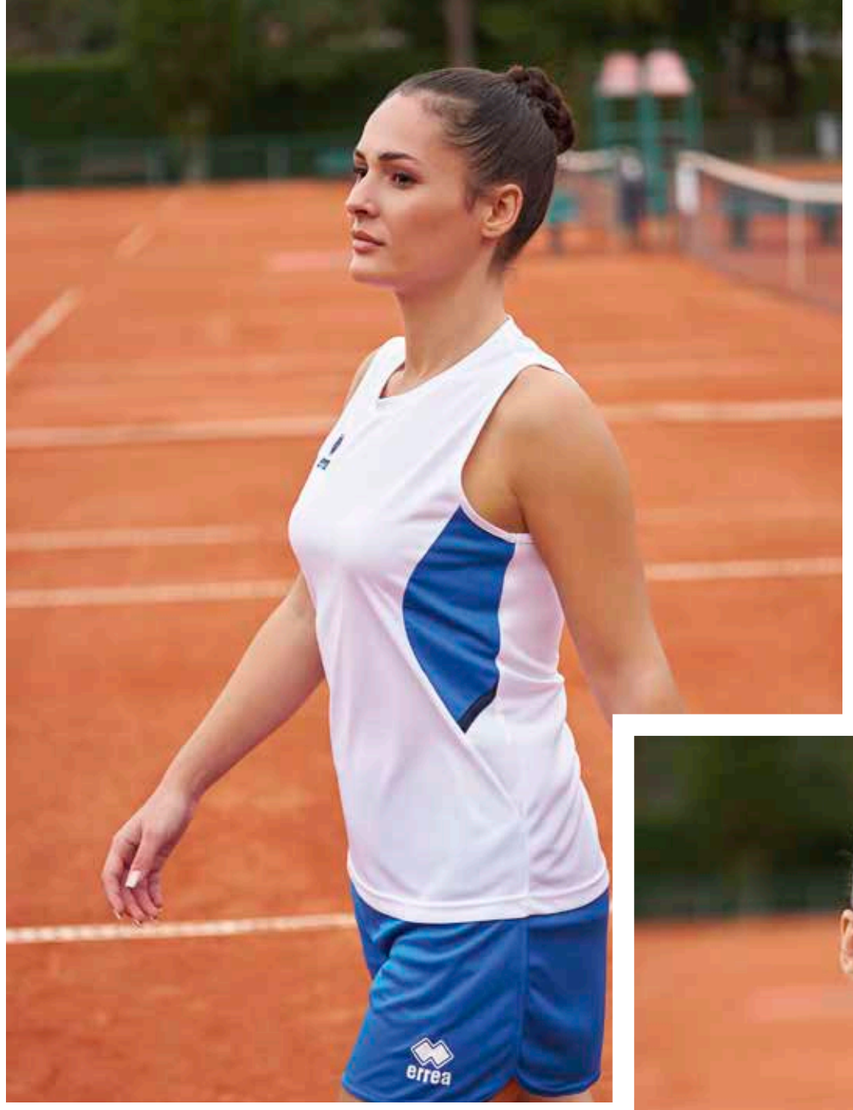

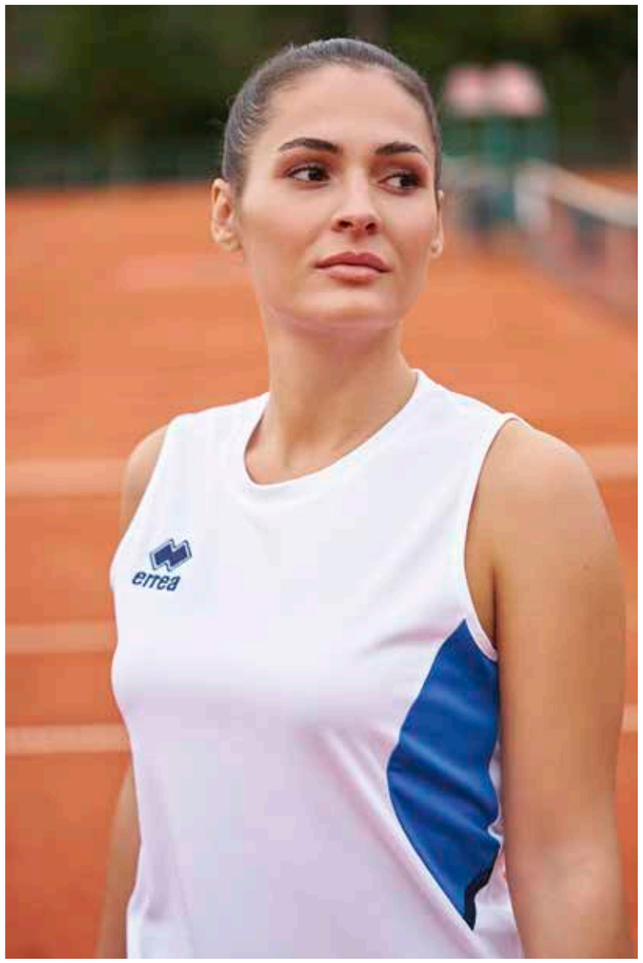

CARRY

2026

MUNDIAL 100% polyester - 145 g/mq
SKIN 100% polyester - 125 g/mq

- Maglia smanicata con collo a giro e parasudore interno elastico
- Inserto sbieco in tessuto Skin
- Fondo maglia con orlo

- Sleeveless shirt with crew neck and stretched inner neck tape
- Skin fabric inserts and bias binding
- Hemmed shirt bottom

- Maillot sans manches avec col rond et bande de propreté interne élastique
- Empiècements et biais en tissu Skin
- Bas du maillot avec ourlet

Adult **GM1G0S** S»3XL

Junior **GM1G1S** YXS-XXS-XS

05210
white/blue/navy

19100
white/black/anthracite

00410
white/navy/red

00670
red/black/white

02850
orange/black/white

04270
yellow/navy/white

05660
yellow/black/white

01070
green/black/white

06710
blue/white/navy

07320
navy/white/yellow

04210
navy/white/red

08140
black/white/anthracite

SPECIAL ORDER

CORDELL

Adult **PMLZ3S** S»3XL

Junior **PMLZ4S** YXS-XXS-XS

IT FITS LIKE TI-MOTHY SLEEVELESS

MIN. 50 PCS min. 10 per size with multiples of 2

DIVINA

2024

MUNDIAL 100% polyester - 145 g/mq

- Inserto in transfer
- Maglia smanicata
- Parasudore interno elastico
- Girocollo
- Fettucce in contrasto

- Sublimated insert
- Sleeveless T-shirt
- stretched inner neck tape
- Crew neck
- contrasting inserts

- Insert en sublimation
- Maillot sans manches
- Bande de propreté interne élastique
- Ras de cou
- Binding en contraste

Adult
FM880S
S-3XL

Junior
FM881S
YXS-XXS-XS

00370
white/red/grey

05180
white/green/grey

19100
white/black/anthracite

05210
white/blue/navy

05120
white/red/navy

06490
red/grey/white

05850
green/grey/white

07780
black/anthracite/white

06640
blue/navy/white

02060
navy/red/white

04270
yellow/navy/white

03480
navy/yellow/white

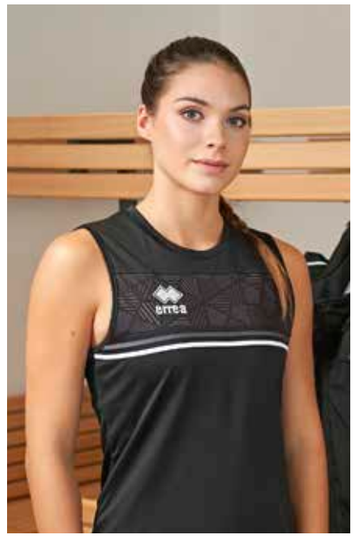

SPECIAL ORDER

DELSIN

Adult
PMJH3S
S-4XL

Junior
PMJH4S
YXS-XXS-XS

IT FITS LIKE TI-MOTHY SLEEVELESS

MIN. 50 PCS min. 10 per size with multiples of 2

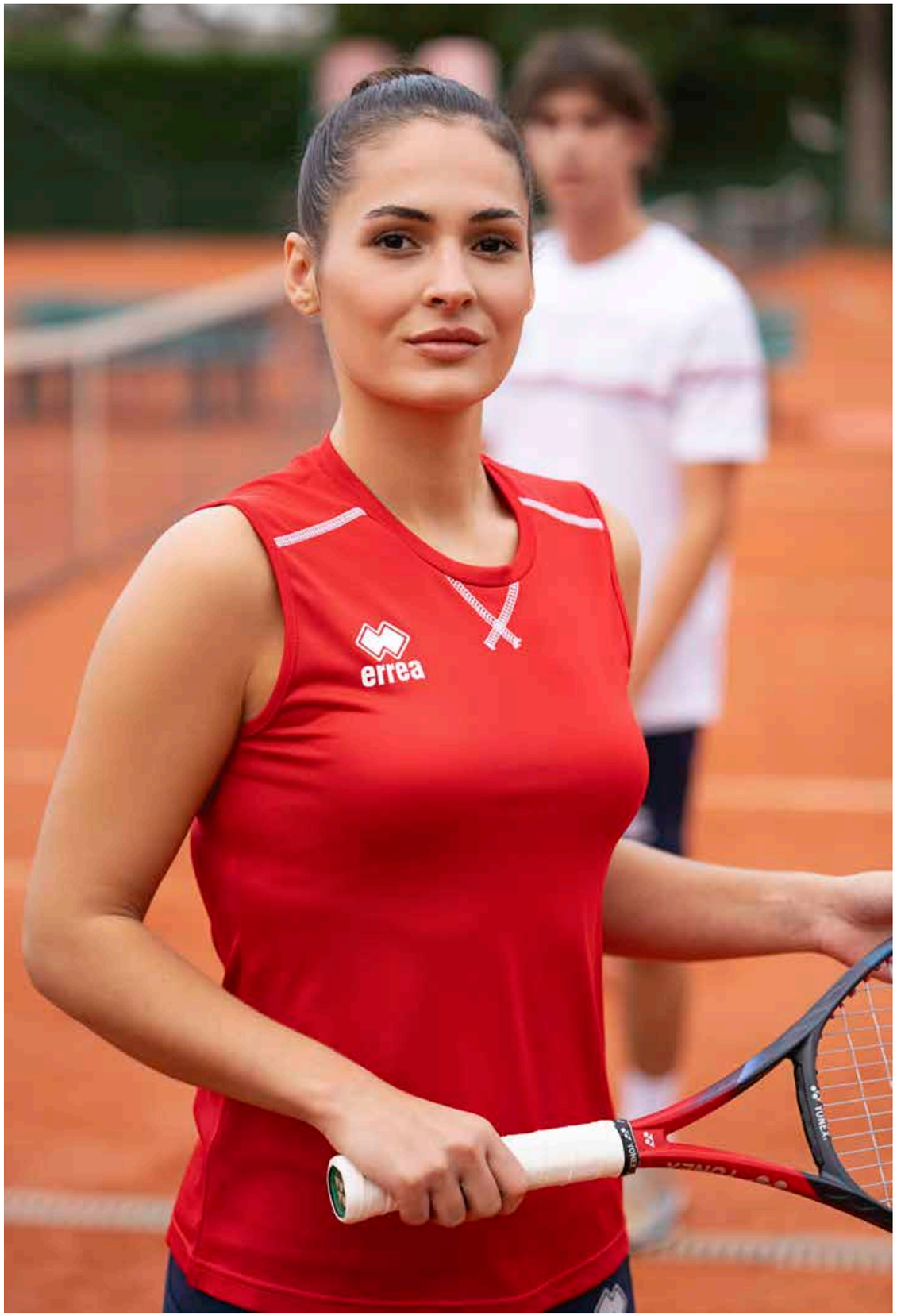

ALISON

2024

UTILITY 100% polyester - 145 g/mq

- Collo a giro con parasudore interno elastico
- Cuciture con copertura a tre aghi in contrasto

- Crew neck with stretched inner neck tape
- Three-needle overstitching in contrasting colour

- Col rond avec bande de propreté interne élastique
- Coutures de couverture à trois aiguilles, en contraste

Adult
FM740S
S>3XL

Junior
FM741S
YXS-XXS-XS

00010
white

00020
red

03340
orange fluo

00030
yellow

03320
green fluo

35990
cyan

00070
blue

00090
navy

00120
black

03330
fuchsia fluo

SPECIAL ORDER

ALLAN

Adult
PMJJ3S
S>3XL

Junior
PMJJ4S
YXS-XXS-XS

IT FITS LIKE TI-MOTHY SLEEVELESS

MIN. 50 PCS min. 10 per size with multiples of 2

BESSY

2025

MUNDIAL 100% polyester - 145 g/mq

- Maglia bicolore taglia e cuci
- Manica corta a giro
- Collo a V con parasudore interno elastico

- Two-colour cut and stitch shirt
- Set-in short sleeves
- V-neck with stretched inner neck tape

- Maillot bicolore patchwork
- Manches courtes montées
- Col en V avec bande de propreté interne

Adult
GM0D0C
S-3XL

Junior
GM0D1C
XXS-XS

00210
white/red

00260
white/blue

00280
white/navy

00310
white/black

00500
red/white

01500
blue/white

01900
navy/white

02500
black/white

00580
red/navy

00780
yellow/navy

22650
fuchsia fluo/black

01910
navy/red

01920
navy/yellow

04610
black/fuchsia fluo

MARION

Adult
EMIT0C
S»XXL

Junior
EMIT1C
YXS-XXS-XS

2024

UTILITY 100% polyester - 145 g/mq

- Manica a giro
- Collo a giro con parasudore interno elastico
- Cuciture con copertura a tre aghi in contrasto
- Fianchette laterali per una migliore vestibilità

- Set-in sleeves
- Crew neck with stretched inner neck tape
- Three-needle overstitching in contrasting colour
- Side panels for better fit

- Manche montée
- Col rond avec bande de propreté interne élastique
- Coutures de couverture à trois aiguilles, en contraste
- Empiècements latéraux pour une meilleure ligne

00010
white

00150
maroon

00020
red

03340
orange fluo

03330
fuchsia fluo

00030
yellow

03310
yellow fluo

03320
green fluo

00040
green

35990
cyan

00070
blue

00090
navy

00120
black

TENNIS • TENNIS • TENNIS • TENNIS • TENNIS • TENNIS

PERLA 3.0

2026

- Elastico in vita
- Bloc pattern colorato lato dx
- Spacchetti laterali

- stretched waistband
- Coloured block pattern on the right-hand side
- Side splits

- Élastique et lacets à la taille
- Motif de blocs colorés sur le côté droit
- Petites fentes latérales

PREMIER 82% polyester 18% elastane - 165 g/mq

Adult **GP0R0Z** S»XL

Junior **GP0R1Z** XS

00010 white — **00090** navy — **00120** black

ROS 3.0

2028

- Minigonna con panta interno
- Elastico in vita

- Miniskirt with undershorts
- Stretched waistband

- Mini-jupe avec short interne
- Élastique à la taille

MUNDIAL 100% polyester - 145 g/mq

Adult **FP880Z** S»XXL

Junior **FP881Z** YXS-XXS-XS

00010 white — **00020** red — **00070** blue — **00090** navy — **00120** black

EMMA

2025

- Panta corto con elastico in vita e laccioli regolabili
- Bordini in contrasto

- Shorts with stretched waistband and adjustable drawstring
- Contrasting pipings

- Short avec èlastique à la taille et lacets réglables
- Liserés en contraste

MUNDIAL 100% polyester - 145 g/mq

Adult **FP990Z** S»XL

Junior **FP991Z** XXS-XS

01900 navy/white — **02500** black/white

CARLY

2025

- Elastico in vita con laccioli regolabili
- Tasche laterali profonde
- Profili sulle tasche in contrasto

- Stretched waistband with adjustable drawstring
- Deep side pockets
- Pocket trims in contrasting colour

- Élastique à la taille et lacets réglables
- Poches latérales profondes
- Lisérés en contraste sur les poches

MUNDIAL 100% polyester - 145 g/mq

Adult **GP0C0Z** S»XL

Junior **GP0C1Z** XXS-XS

01900 navy/white — **02500** black/white

DOUGLAS 3.0

2028

- Lunghezza 3/4
- Elastico in vita
- Carrè sul retro

- 3/4 trousers
- Stretched waistband
- Carrè on the back

- Pantalon 3/4
- Élastique à la taille
- Carrè à l'arrière

SUPERGA 92% cotton 8% elastane - 200 g/mq

Adult **FP580Z** S»3XL

Junior **FP581Z** YXS-XXS-XS

00090 navy — **00120** black

DALMA

2028

- Leggings aderenti con elastico in vita
- Fondo con orlo
- Carrè sul retro

- Skinny leggings with stretched waistband
- Hemmed bottom
- Carrè on the back

- Leggings moulants avec élastique à la taille
- Bas avec ourlet
- Carrè à l'arrière

SUPERGA 92% cotton 8% elastane - 200 g/mq

Adult **FP960Z** S»3XL

Junior **FP961Z** YXS-XXS-XS

00090 navy — **00120** black

RESERVED AREA FOR RESELLERS

FULL_CUSTOM - Competition

UN CAPO UNICO REALIZZATO PER LA TUA SOCIETÀ

1. Identificazione del modello, tessuto e vestibilità con cui realizzare il capo personalizzato.
2. Realizzazione dei disegni da parte dell'ufficio Design Erreà.
3. Confezione del capo personalizzato completo di eventuali sponsor e nomi/numeri.

AN ORIGINAL, ONE-OFF GARMENT PRODUCED FOR YOUR ORGANIZATION.

1. Identification of the model, fabric and fit with which to produce your customized garment.
2. Development of designs by the Erreà Design Office.
3. Manufacture of the customized garment complete with possible sponsors and names/numbers.

UN ARTICLE UNIQUE RÉALISÉ POUR VOTRE SOCIÉTÉ.

1. Identification du modèle, du tissu et de la ligne à partir desquels l'article personnalisé sera réalisé.
2. Réalisation des dessins par le Bureau Design d'Erreà.
3. Confection de l'article personnalisé, avec indication d'éventuels sponsors ou noms/numéros.

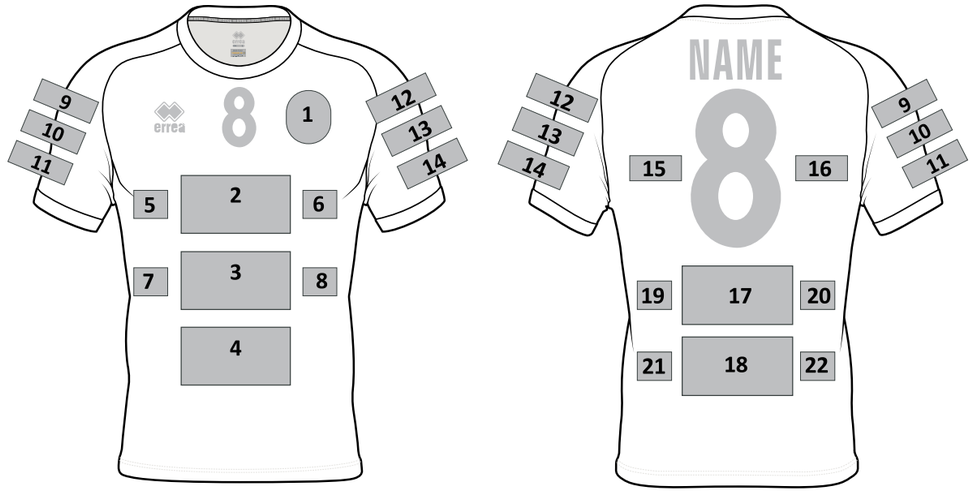

FRONT

- 1 BADGE (h x w cm) .....
- NUMBER (cm h) .....
- 2 LOGO (h x w cm) .....
- 3 LOGO (h x w cm) .....
- 4 LOGO (h x w cm) .....
- 5 LOGO (h x w cm) .....
- 6 LOGO (h x w cm) .....
- 7 LOGO (h x w cm) .....
- 8 LOGO (h x w cm) .....

RIGHT SLEEVE

- 9 LOGO (h x w cm) .....
- 10 LOGO (h x w cm) .....
- 11 LOGO (h x w cm) .....

LEFT SLEEVE

- 12 LOGO (h x w cm) .....
- 13 LOGO (h x w cm) .....
- 14 LOGO (h x w cm) .....

BACK

- NAME cm h .....
- NUMBER cm h .....
- 15 LOGO (h x w cm) .....
- 16 LOGO (h x w cm) .....
- 17 LOGO (h x w cm) .....
- 18 LOGO (h x w cm) .....
- 19 LOGO (h x w cm) .....
- 20 LOGO (h x w cm) .....
- 21 LOGO (h x w cm) .....
- 22 LOGO (h x w cm) .....

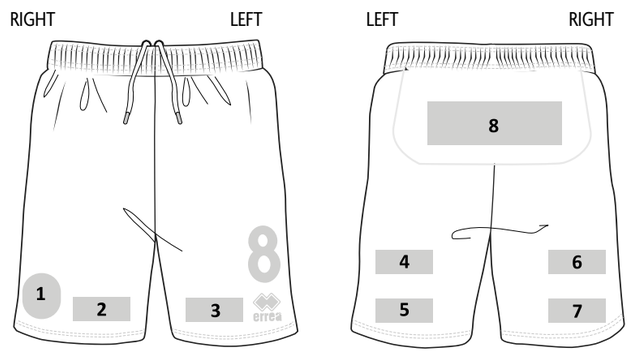

FRONT

- 1 BADGE (h x w cm) .....
- 2 LOGO (h x w cm) .....
- 3 LOGO (h x w cm) .....
- NUMBER cm h .....

BACK

- 4 LOGO (h x w cm) .....
- 5 LOGO (h x w cm) .....
- 6 LOGO (h x w cm) .....
- 7 LOGO (h x w cm) .....

- 8 LOGO (h x w cm) .....
  ONLY SHORT "VIGOR/TRENTINO"

CONSIGLI PRATICI

1. Invia eventuali grafiche in formato vettoriale.
2. Invia loghi in formato .pdf/.ai/.eps
3. Possibilità di inserire nomi/numeri all'interno dei fogli di stampa. Invia le indicazioni (taglia/nome/numero) al momento della conferma del disegno.

RECOMMENDATIONS

1. Send any graphic designs in vector format.
2. Send logos in .pdf/.ai/ .eps
3. You can also enter names/numbers on print sheets. Send the information (size/name/number) at the time of confirming the design.

CONSEILS PRATIQUES

1. Envoi d'éventuels graphismes au format vectoriel.
2. Envoi des logos au format .pdf/.ai /.eps
3. Possibilité d'entrer des noms/numéros dans les feuilles d'impression. Envoi des indications (taille/nom/numéro) lors de la confirmation du dessin.

PARMA 3.0

MIN. 12 PCS MIN. 2 PER SIZE WITH MULTIPLES OF 2

adult - FM813C / FM813L
junior - FM814C / FM814L

- *MUNDIAL 100% POLYESTER - 145 g/mq*
- *TI-ENERGY 100% POLYESTER - 130 g/mq*

DREAM WOMAN

MIN. 12 PCS MIN. 2 PER SIZE WITH MULTIPLES OF 2
SENZA INSERTI - WITHOUT INSERTS - SANS INSERTS

adult - PMJL3C / PMJL3L
junior - PMJL4C / PMJL4L

- *MUNDIAL 100% POLYESTER - 145 g/mq*
- *TI-ENERGY 100% POLYESTER - 130 g/mq*

19

20

21

22

23

24

ALEX

MIN. 12 PCS MIN. 2 PER SIZE WITH MULTIPLES OF 2

adult - GM0K3C / GM0K3L
junior - GM0K4C / GM0K4L

- *MUNDIAL 100% POLYESTER - 145 g/mq*
- *TI-ENERGY 100% POLYESTER - 130 g/mq*

LUCAS

MIN. 12 PCS MIN. 2 PER SIZE WITH MULTIPLES OF 2
SENZA INSERTI - WITHOUT INSERTS - SANS INSERTS

adult - PMJD3C / PMJD3L
junior - PMJD4C / PMJD4L

- *MUNDIAL 100% POLYESTER - 145 g/mq*
- *TI-ENERGY 100% POLYESTER - 130 g/mq*

LENNY WOMAN

MIN. 12 PCS MIN. 2 PER SIZE WITH MULTIPLES OF 2
SENZA INSERTI - WITHOUT INSERTS - SANS INSERTS

adult - PMIY3C / PMIY3L
junior - PMIY4C / PMIY4L

- *MUNDIAL 100% POLYESTER - 145 g/mq*
- *TI-ENERGY 100% POLYESTER - 130 g/mq*

VICTOR

MIN. 12 PCS MIN. 2 PER SIZE WITH MULTIPLES OF 2

adult - GP0E3Z
junior - GP0E4Z

- *MUNDIAL 100% POLYESTER - 145 g/mq*

UTILITY 100% POLYESTER - 145 g/mq

CUSTOM • CUSTOM • CUSTOM • CUSTOM • CUSTOM

BESSY RAY WOMAN

MIN. 12 PCS MIN. 2 PER SIZE WITH MULTIPLES OF 2
SENZA INSERTI - WITHOUT INSERTS - SANS INSERTS

adult - PM803C
junior - PM804C
○ *PREMIER 82% POLYESTER 18% ELASTANE - 165 g/mq*

adult - PM803C
junior - PM804C
○ *MUNDIAL 100% POLYESTER - 145 g/mq*

1

2

3

4

5

6

7

8

9

KENNY WOMAN

MIN. 12 PCS MIN. 2 PER SIZE WITH MULTIPLES OF 2
SENZA INSERTI - WITHOUT INSERTS - SANS INSERTS

adult - PMLB3S
junior - PMLB4S
○ *UTILITY 100% POLYESTER - 145 g/mq*

1

2

3

4

5

6

7

8

9

CUSTOM • CUSTOM • CUSTOM • CUSTOM

JONAS

2028

BASIC 100% polyester - 200 g/mq

- Felpa con cappuccio regolabile con laccioli
- Polsini e fascione in costina elasticizzata
- Interno cappuccio in Mesh

- Hooded top with adjustable drawstring
- stretched ribbed cuffs and waistband
- Mesh inner hood

- Veste avec capuche réglable à lacets
- Poignets et bande en bord-côte
- Tissû à l'intérieur du capuche en Mesh

Adult
FG0F0Z
S-5XL

Junior
FG0F1Z
YXS-XXS-XS

00010
white

00020
red

00040
green

00070
blue

00150
maroon

00090
navy

00120
black

00180
anthracite

68850
military green

03310
yellow fluo

03320
green fluo

00130
orange

35990
cyan

TENNIS • TENNIS • TENNIS • TENNIS • TENNIS • TENNIS

JACOB

Adult
FG0X0Z
S-5XL

Junior
FG0X1Z
YXS-XXS-XS

BASIC 100% polyester - 200 g/mq

2028

- Felpa con cerniera full-zip e cappuccio regolabile con laccioli
- Polsini e fascione in costina elasticizzata
- Interno cappuccio in Mesh

- Full-zip Hoodie with adjustable drawstring hood
- Stretched ribbed cuffs and waistband
- Mesh inner hood

- Veste avec capuche réglable avec lacets et zip de haut et bas
- Poignets et bande à la taille en bord-côte
- Tissû à l'intérieur du capuche en Mesh

00010
white

00020
red

00040
green

00070
blue

00150
maroon

00090
navy

00120
black

00180
anthracite

68850
military green

03310
yellow fluo

03320
green fluo

00130
orange

35990
cyan

BASE LAYER

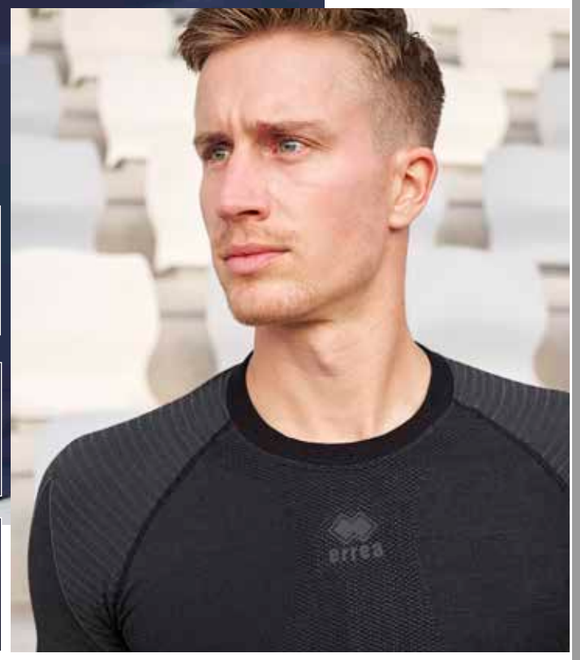

ADERYN SS

2026

PREMIER 82% polyester 18% elastane - 165 g/mq

Adult
UM0J0C
S»XXL

37080
white/cyan

- Vestibilità aderente per massimo comfort e libertà di movimento durante l'attività sportiva
- Collo a giro progettata per migliorare postura e rendimento
- Esoscheletro a supporto posturale
- Supporto mirato per i muscoli della parte alta della schiena, articolazioni delle spalle e cuffie dei rotatori
- Supporto extra per gomiti e muscoli delle braccia
- Fasce elastiche interne a sostegno del deltoide, tricipite, trapezio
- Riduzione della vibrazione muscolare
- Traspirante
- Cuciture ultra piatte effettuate con tecnologia giapponese
- Film termoadesivo aggrappante di altezza 4 cm per un miglior grip \tenuta
- Tessuto contenente elastomero per una miglior vestibilità
- Tape con certificato Standard 100 by Oeko - Tex

- Close-fitting for maximum comfort during sports activities
- Round neck designed to improve posture and performance
- Exoskeleton for postural support
- Targeted support for muscles in the upper back, shoulders' joints, and rotators' cuffs
- Extra support for elbows and arm muscles
- Internal stretched bands to support the deltoids, triceps, and trapezius
- Muscle vibration reduction
- Breathable
- Ultra-flat seams made with Japanese technology
- 4 cm high adhesive thermofilm for better grip and fit
- Fabric containing elastomer for a better fit
- Tape with Standard 100 by Oeko - Tex certification

- Coupe ajustée pour un confort maximal et une liberté de mouvement pendant l'activité sportive
- Col rond conçu pour améliorer la posture et les performances
- Exosquelette pour un soutien postural
- Soutien ciblé pour les muscles du haut du dos, les articulations des épaules et les rotateurs
- Support supplémentaire pour les coudes et les muscles des bras
- Bandes élastiques internes pour soutenir le deltoïde, le triceps et le trapèze
- Réduction des vibrations musculaires
- Respirant
- Coutures ultra-plates réalisées avec une technologie japonaise
- Thermofilm adhésif de 4 cm de hauteur pour une meilleure adhérence et ajustement
- Tissu contenant de l'élastomère pour un meilleur ajustement
- Ruban avec certification Standard 100 by Oeko - Tex

KARIL LS

2026

PREMIER 82% polyester 18% elastane - 165 g/mq

Adult
UM0J0L
S»XXL

37080
white/cyan

- Vestibilità aderente per massimo comfort e libertà di movimento durante l'attività sportiva
- Collo a giro progettata per migliorare postura e rendimento
- Esoscheletro a supporto posturale
- Supporto mirato per i muscoli della parte alta della schiena, articolazioni delle spalle e cuffie dei rotatori
- Supporto extra per gomiti e muscoli delle braccia
- Fasce elastiche interne a sostegno del deltoide, tricipite, trapezio
- Riduzione della vibrazione muscolare
- Traspirante
- Cuciture ultra piatte effettuate con tecnologia giapponese
- Film termoadesivo aggrappante di altezza 4 cm per un miglior grip \tenuta
- Tessuto contenente elastomero per una miglior vestibilità
- Tape con certificato Standard 100 by Oeko - Tex

- Close-fitting for maximum comfort during sports activities
- Round neck designed to improve posture and performance
- Exoskeleton for postural support
- Support for muscles in the upper back, shoulders' joints, and rotators' cuffs
- Extra support for elbows and arm muscles
- Internal stretched bands to support deltoids, triceps, and trapezius
- Muscles vibration reduction
- Breathable
- Ultra-flat seams made with Japanese technology
- 4 cm-high, adhesive thermofilm for better grip and fit
- Fabric containing elastomer for a better fit
- Tape with Standard 100 by Oeko - Tex certification

- Coupe ajustée pour un confort maximal et une liberté de mouvement pendant l'activité sportive
- Col rond conçu pour améliorer la posture et les performances
- Exosquelette pour un soutien postural
- Soutien ciblé pour les muscles du haut du dos, les articulations des épaules et les rotateurs
- Support supplémentaire pour les coudes et les muscles des bras
- Bandes élastiques internes pour soutenir le deltoïde, le triceps et le trapèze
- Réduction des vibrations musculaires
- Respirant
- Coutures ultra-plates réalisées avec une technologie japonaise
- Thermofilm adhésif de 4 cm de hauteur pour une meilleure adhérence et ajustement
- Tissu contenant de l'élastomère pour un meilleur ajustement
- Ruban avec certification Standard 100 by Oeko - Tex

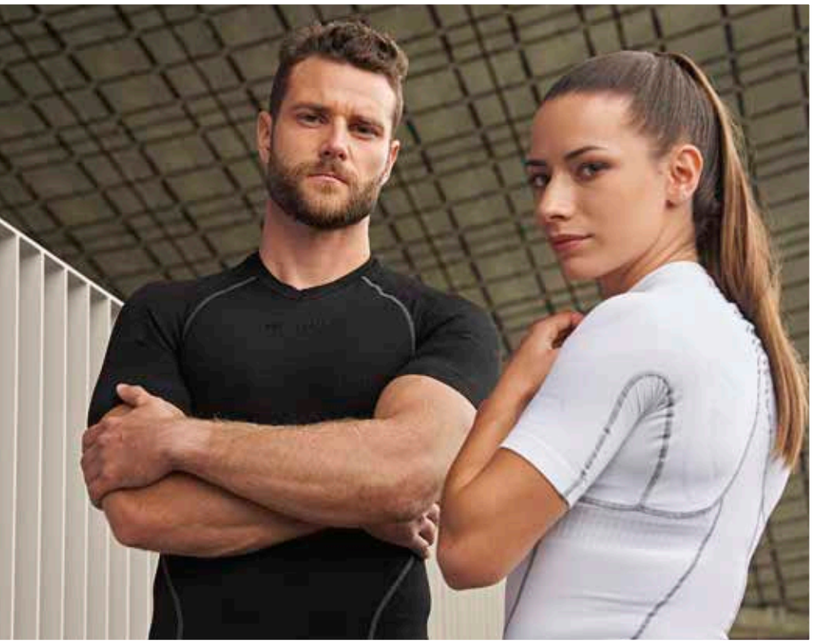

ACTIVE TENSE LITE

Adult
UM010C
S»XXL

Junior
UM011C
XS

Fino ad esaurimento scorte
While stocks last
Jusqu'à épisement du stock

2024

94% POLYAMIDE - 6% ELASTANE

00120
black

00010
white

- Maglia collo a giro, dotata di zone a tensione differenziata ed esoscheletro in resina
- L'esoscheletro in resina si concentra sulla parte superiore del corpo con lo scopo di stabilizzare le spalle e migliorare la postura
- Le fasce elastiche interne sono studiate e realizzate per sostenere il deltoide e il trapezio
- Le zone a tensione differenziata grazie ai diversi attriti determinano effetti stabilizzatori sui muscoli e sulle articolazioni

- crew neck shirt with different tension zones and resin exoskeleton
- The resin exoskeleton is focused on the upper part of the body and aim to stabilizing the shoulders and improving posture
- The inner stretched bands are designed and produced to support deltoids and the trapezoid muscle
- The different tension zones, because of different frictions, have stabilizing effects on muscles and joints

- Maillot col rond à manches courtes avec des zones à tension différenciée et un exosquelette en résine
- L'exosquelette en résine est positionné et se concentre sur la partie supérieure du corps dans le but de stabiliser les épaules et d'améliorer la posture
- Les bandes élastiques internes ont été étudiées et réalisées pour soutenir le deltoide et le trapèze
- Les zones à tension différenciée grâce aux différents frottements déterminent des effets stabilisateurs sur les muscles et sur les articulations

ACTIVE TENSE LITE

Adult
UP0G0Z
S»XXL

Junior
UP0G1Z
XS

Fino ad esaurimento scorte
While stocks last
Jusqu'à épisement du stock

2024

94% POLYAMIDE - 6% ELASTANE

00120
black

00010
white

- Dotato di zone a tensione differenziata ed esoscheletro in resina
- L'esoscheletro in resina si concentra sui principali muscoli della coscia per migliorarne la funzionalità
- Le fasce elastiche interne sono realizzate per sostenere i quadricipiti e i flessori e creano un importante supporto alle fasce e alla muscolatura degli adduttori
- La vibrazione muscolare risulta sensibilmente ridotta

- Bermudas with different tension zones and resin exoskeleton
- The resin exoskeleton improve the function of the main muscles of the thigh
- The inner stretched bands are realized to support quadriceps and flexors, and to create an important support to the muscle fibres of the adductors
- Muscular vibration is noticeably reduced

- Bermuda avec des zones à tension différenciée et un exosquelette en résine.
- L'exosquelette en résine se concentre sur les principaux muscles de la cuisse pour en améliorer la fonctionnalité.
- Les bandes élastiques internes, réalisées pour soutenir les quadriceps et les fléchisseurs, créent un important soutien aux bandes et à la musculature des adducteurs.
- Les vibrations musculaires sont sensiblement réduites

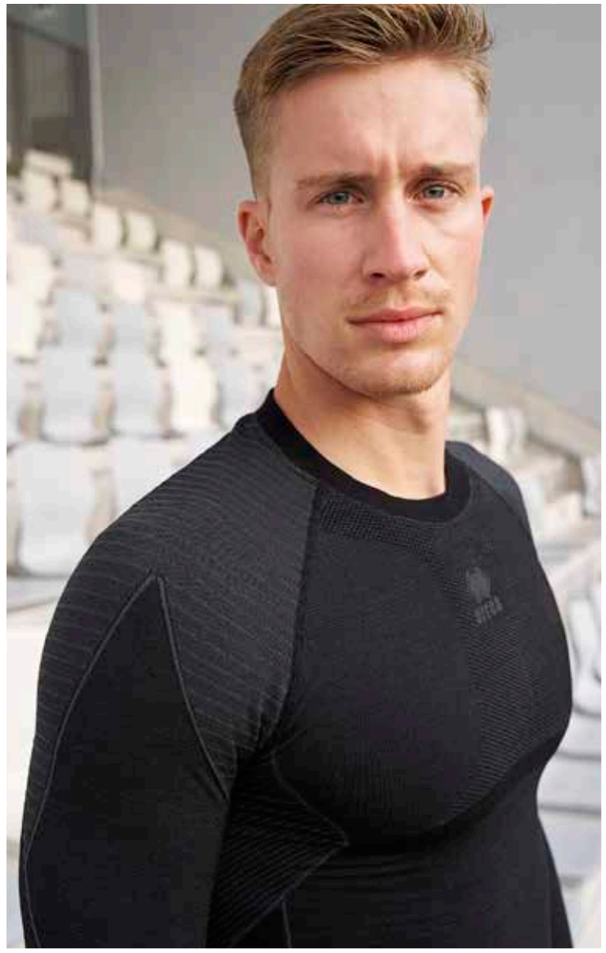

PERSIA

2026

40% WOOL 40% POLYPROPILENE 15%POLYAMIDE 5%ELASTANE

Adult
UM0K0L
XS/S - M/L - XL/XXL

00120
black

- Intimo tecnico invernale
- Collo a Giro
- Traspirante
- Resistente ad abrasioni
- Ottimizza calore, traspirazione, durata
- Vestibilità aderente
- In seamless con un mix di filati ad alto contenuto di lana merinos

- Winter Technical Underwear
- Round Neck
- Breathable
- Abrasion-Resistant
- Optimizes warmth, breathability, durability
- Tight-fitting
- Seamless with a blend of high-content merino-wool yarns

- Sous-vêtements techniques d'hiver
- Col rond
- Respirant
- Résistant à l'abrasion
- Optimise chaleur, respirabilité, durabilité
- Coupe ajustée
- Sans couture avec un mélange de fils à haute teneur en laine mérinos

DARYL

2026

85% POLYAMIDE 10% POLYESTER 5% ELASTANE

Adult
UM0B0L
S/M-L/XL-XXL

Junior
UM0B1L
XXS-XS

- Manica a giro
- Collo a lupetto
- Inserti tridimensionali localizzati nella parte superiore
- Alta traspirabilità
- Rapido assorbimento del sudore
- Effetto "second skin"
- Tecnologia Seamless
- Isolamento termico
- Taschino posteriore porta GPS
- Made in Italy

- Set-in sleeves
- Turtleneck
- Three-dimensional inserts on upper portion
- High breathability
- Rapid sweat absorption
- "Second skin" effect
- Seamless technology
- Thermal insulation
- Back pocket for GPS
- Made in Italy

- Manches montées
- Col montant
- Pièces tridimensionnels situés dans la partie supérieure
- Grande respirabilité
- Absorption rapide de la transpiration
- Effet « deuxième peau»
- Technologie sans coutures
- Isolation thermique
- Petite poche arrière porte-GPS
- Made in Italy

00010 white
00020 red
00070 blue
00090 navy
00120 black

DAVOR

2026

85% POLYAMIDE 10% POLYESTER 5% ELASTANE

Adult
UM0C0L
S/M-L/XL-XXL

Junior
UM0C1L
XXS-XS

- Manica e collo a giro
- Inserti tridimensionali localizzati nella parte superiore
- Alta traspirabilità
- Rapido assorbimento del sudore
- Effetto "second skin"
- Tecnologia Seamless
- Isolamento termico
- Taschino posteriore porta GPS
- Made in Italy

- Set-in sleeves and crew neck
- Three-dimensional inserts on upper part
- High breathability
- Fast sweat absorption
- "Second skin" effect
- Seamless technology
- Thermal insulation
- Back pocket for GPS
- Made in Italy

- Manches montées et col rond
- Pièces tridimensionnelles situées dans la partie supérieure
- Grande respirabilité
- Absorption rapide de la transpiration
- Effet « deuxième peau»
- Technologie sans coutures
- Isolation thermique
- Petite poche arrière porte-GPS
- Made in Italy

00010 white
00030 yellow
00130 orange
00020 red
00150 maroon
00040 green
00070 blue
00090 navy
00120 black
00060 fuchsia

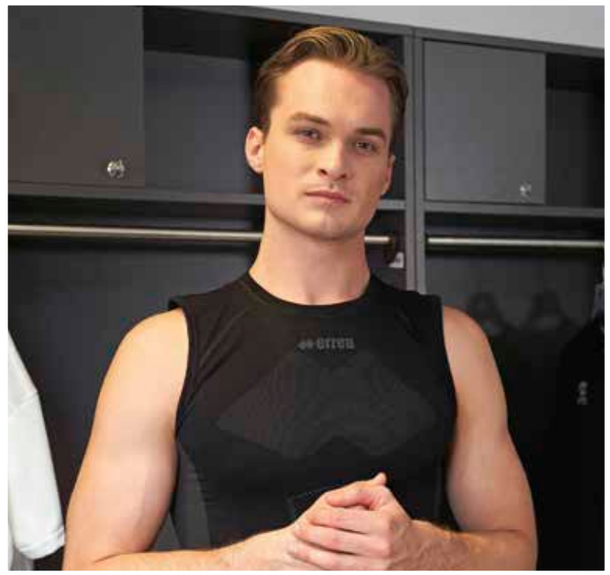

DAVID

2026

85% POLYAMIDE 10% POLYESTER 5% ELASTANE

Adult **UM0D0C** S/M-L/XL-XXL

Junior **UM0D1C** XS

- Manica e collo a giro
- Inserti tridimensionali localizzati nella parte superiore
- Alta traspirabilità
- Rapido assorbimento del sudore
- Effetto "second skin"
- Tecnologia Seamless
- Isolamento termico
- Estrema leggerezza
- Taschino posteriore porta GPS
- Made in Italy

- Set-in sleeves and crew neck
- Three-dimensional inserts on upper portion
- Optimum breathability
- Rapid sweat absorption
- "Second skin" effect
- Seamless technology
- Thermal insulation
- Extreme lightness
- Back pocket for GPS
- Made in Italy

- Manches montées et col rond
- Pièces tridimensionnelles situées dans la partie supérieure
- Grande respirabilité
- Absorption rapide de la transpiration
- Effet « deuxième peau »
- Technologie sans coutures
- Isolation thermique
- Extrême légèreté
- Petite poche arrière porte-GPS
- Made in Italy

00020 red · **00010** white · **00070** blue · **00090** navy · **00120** black

ENYA

2026

85% POLYAMIDE 15% POLYESTER

Adult **UM0F0Z** S/M-L/XL-XXL

Junior **UM0F1Z** XS

- Collo a giro
- Alta traspirabilità
- Rapido assorbimento e dispersione del sudore
- Effetto "second skin"
- Tecnologia Seamless
- Ideale regolazione termica corporea
- Estrema Leggerezza
- Taschino posteriore porta GPS
- Made in Italy

- Crew neck
- High breathability
- fast sweat absorption
- "Second skin" effect
- Seamless technology
- Ideal body temperature regulation
- Extreme lightness
- Back pocket for GPS
- Made in Italy

- Col rond
- Grande respirabilité
- Absorption rapide et dispersion de la transpiration
- Effet « deuxième peau »
- Technologie sans coutures
- Régulation thermique corporelle idéale
- Extrême légèreté
- Petite poche arrière porte-GPS
- Made in Italy

00010 white · **00090** navy · **00120** black

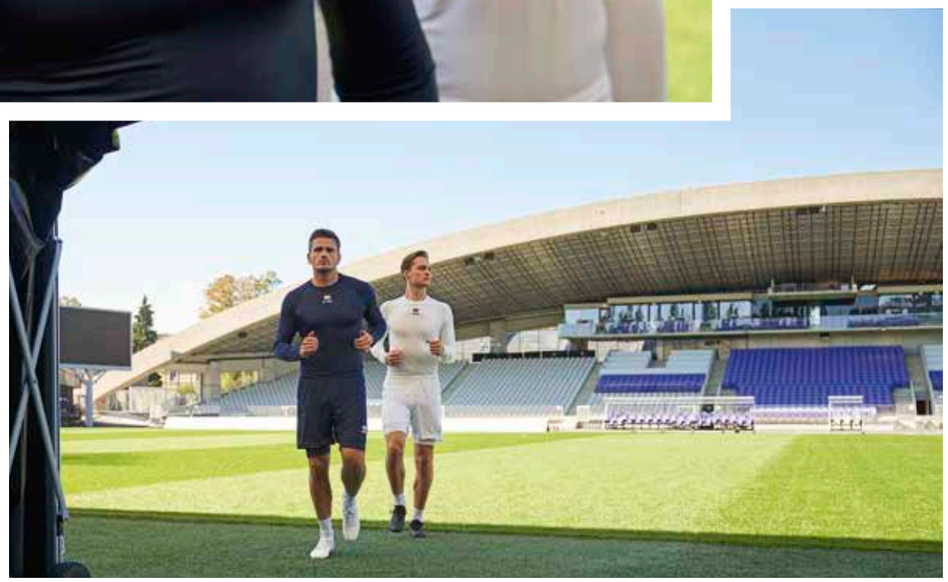

DEREK

2028

• Elastico in vita
• Fondo con orlo

• stretched waistband
• Hemmed bottom

• Élastique à la taille
• Bas avec ourlet

90% POLYETISTER - 10% ELASTANE

Adult **GP0S0Z** S/M - L/XL - XXL/3XL

Junior **GP0S1Z** YXS-XXS/XS

00090 navy

00120 black

DARIS

2028

• Manica raglan
• Collo a giro
• Ideale per il periodo invernale
• Isolamento termico

• Raglan sleeve
• Crew neck
• Ideal for wintertime
• Thermal insulation

• Manches raglan
• Ras du cou
• Idéal pour la période hivernale
• Isolation thermique

90% POLYETISTER - 10% ELASTANE

Adult **FM0B0L** S/M - L/XL - XXL/3XL

Junior **FM0B1L** YXS-XXS/XS

00010 white

00150 maroon

00020 red

00130 orange

00030 yellow

00040 green

00070 blue

00090 navy

00120 black

32120 anthracite melange

DAWE

2028

• Elastico in vita

• stretched waistban

• Ceinture élastique

90% POLYETISTER - 10% ELASTANE

Adult **FP0B0Z** S/M - L/XL - XXL/3XL

Junior **FP0B1Z** YXS-XXS/XS

00010 white

00150 maroon

00020 red

00130 orange

00030 yellow

00040 green

00070 blue

00090 navy

00120 black

32120 anthracite melange

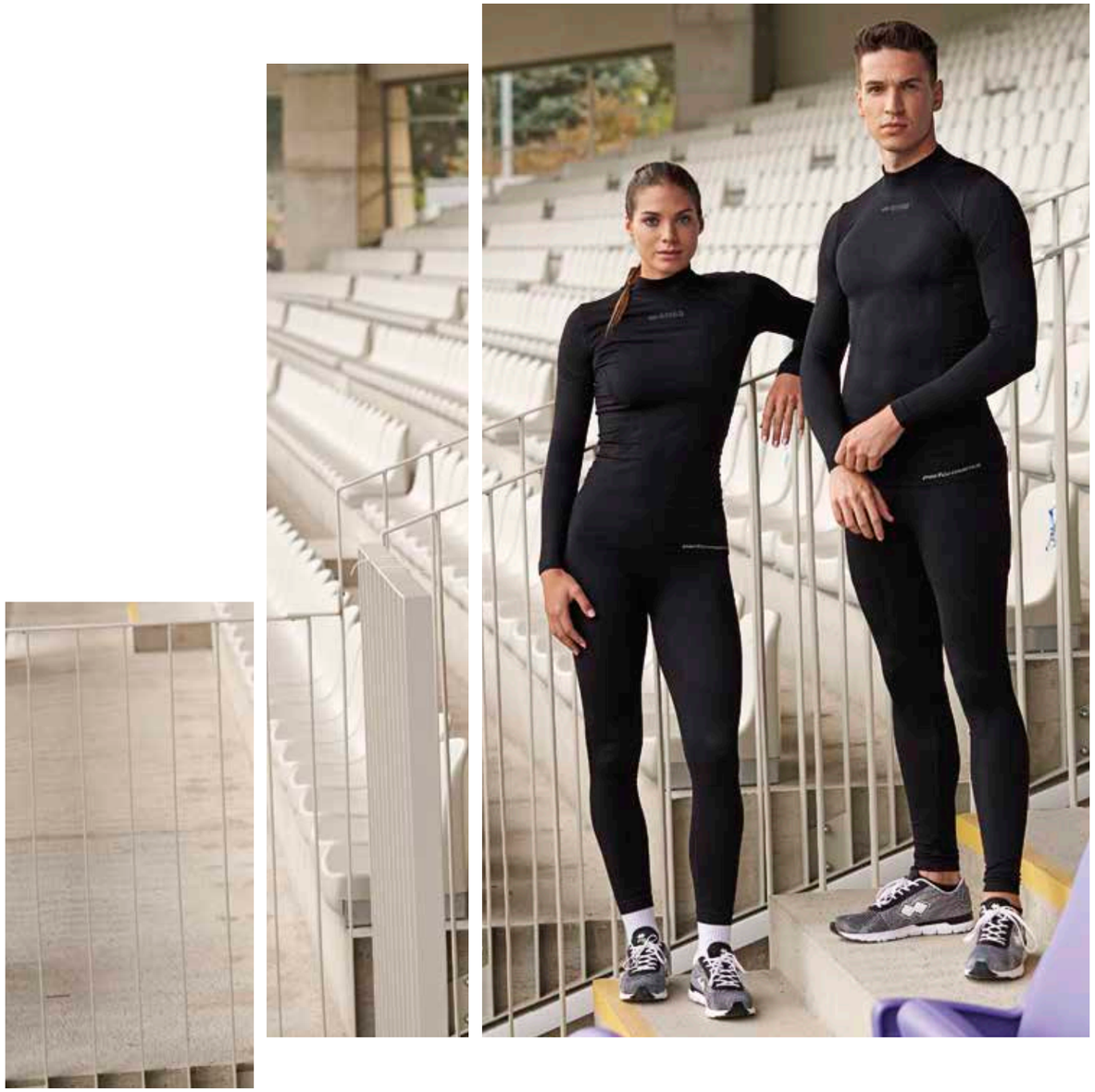

DAMIAN

2026

85% POLYAMIDE 10% POLYESTER 5% ELASTANE

- Alta traspirabilità
- Rapido assorbimento del sudore
- Effetto "second skin"
- Tecnologia seamless
- Isolamento termico
- Estrema leggerezza
- Made in Italy

- High breathability
- fast sweat absorption
- "Second skin" effect
- Seamless technology
- Thermal insulation
- Extreme lightness
- Made in Italy

- Grande respirabilité
- Absorption rapide de la transpiration
- Effet « deuxième peau »
- Technologie sans coutures
- Isolation thermique
- Extrême légèreté
- Made in Italy

Adult
UP0C0Z
S/M-L/XL-XXL

Junior
UP0C1Z
YXS-XXS-XS

00090
navy

00120
black

LANA COTONE

2028

46% POLYESTER - 46% COTTON - 8% ELASTANE

- Manica a giro
- Collo a giro
- Isolamento termico
- Mantiene il corpo asciutto e caldo

- Set-in sleeves
- Crew neck
- Thermal insulation
- It keep the body warm and dry

- Manches montées
- Col rond
- Isolation thermique
- Il garde le corps sec et chaud

Adult
A3010
M-XL

Junior
A3011
XS

000001
white

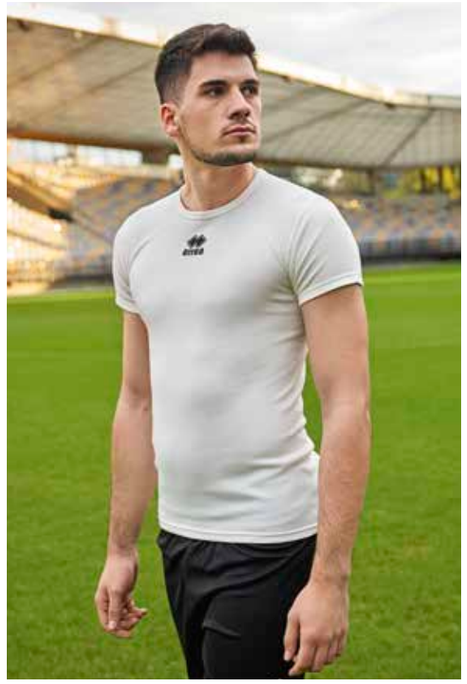

DENIS

2026

85% POLYAMIDE 10% POLYESTER 5% ELASTANE

- Alta traspirabilità
- Rapido assorbimento del sudore
- Effetto "second skin"
- Tecnologia seamless
- Isolamento termico
- Estrema leggerezza
- Made in Italy

- High breathability
- Rapid sweat absorption
- "Second skin" effect
- Seamless technology
- Thermal insulation
- Extreme lightness
- Made in Italy

- Grande respirabilité
- Absorption rapide de la transpiration
- Effet « deuxième peau »
- Technologie sans coutures
- Isolation thermique
- Extrême légèreté
- Made in Italy

Adult
UP0B0Z
S/M-L/XL-XXL

Junior
UP0B1Z
XS

00010 white
00030 yellow
00130 orange
00020 red
00150 maroon
00040 green
00070 blue
00090 navy
00120 black

BEST

2028

45% COTTON 45% POLYESTER 10% ELASTANE

- Altezza sopra alla caviglia
- Particolarmente indicata per uso in allenamento
- Height above the ankle
- Particularly recommended for training
- Chaussettes bas en coton montant au-dessus de la cheville
- Spécialement indiquées pour l'entraînement

Adult **FC0B0Z** Junior **FC0B1Z**

00010 white
00090 navy
00120 black

COMFORT

2028

80% COTTON 16% NYLON 4% ELASTANE

- Altezza caviglia
- Zona traspirante sul collo del piede
- Ankle socks
- Breathable zone on instep
- Hauteur cheville
- Zone respirante sur le coup-de-pied

Adult **A426** ONE SIZE

000028 white/navy
000250 black/white

TRAINING

2028

55% COTTON 40% NYLON 5% ELASTANE

- Altezza polpaccio
- Zona traspirante sul polpaccio
- Calf-length socks
- Breathable zone on calf
- Chaussettes hauteur mollet
- Zone respirante sur le mollet

Adult **A428** M-L-XL Junior **A429** XS

SOCKS SIZE
XS: 31/34
M: 35/38
L: 39/42
XL: 43/47

000031 white/black
000190 navy/white

ACTIVE

2028

80% COTTON 16% NYLON 4% ELASTANE

- Altezza ginocchio
- Zona traspirante sul collo del piede
- Kneesocks
- Breathable zone on instep
- Hauteur genou
- Zone respirante sur le coude-pied

Adult **A432** M-L-XL Junior **A433** XS

SOCKS SIZE
XS: 31/34
M: 35/38
L: 39/42
XL: 43/47

000028 white/navy
000190 navy/white
000250 black/white

SKIP

2028

80% COTTON 16% NYLON 4% ELASTANE

- Calza corta in cotone
- Zona traspirante sul collo del piede
- Cotton ankle socks
- Breathable zone on instep
- Chaussettes bas en coton
- Zone respirante sur le coude-pied

Adult **A422** M-L-XL Junior **A423** XS

SOCKS SIZE
XS: 31/34
M: 35/38
L: 39/42
XL: 43/47

000028 white/navy
000190 navy/white
000250 black/white

JUMP

2024

50% COTTON 50% ELASTANE

- Calza corta in cotone
- Zona traspirante sul collo del piede
- Cotton ankle socks
- Breathable zone on instep
- Chaussettes bas en coton
- Zone respirante sur le coude-pied

Adult **FA2R0Z** M-L-XL

SOCKS SIZE
M: 35/38
L: 39/42
XL: 43/47

00280 white/navy
02500 black/white

ALPHA

2028

80% COTTON 20% ELASTANE

- Compressione sull'arco plantare
- Tallone e punta rinforzati
- Compression on arch of the foot
- Reinforced heel and toe
- Compression sur voûte plantaire
- Talon et pointe renforcés

Adult **FC0A0Z** M-L-XL Junior **FC0A1Z** XS

SOCKS SIZE
XS: 31/34
M: 35/38
L: 39/42
XL: 43/47

00280 white/navy

SIZE CHART

Se sei al limite tra due taglie, ordina quella immediatamente più piccola per una vestibilità più aderente o quella immediatamente più grande per una vestibilità più comoda.

If you are in between sizes, order the smaller size for a snugger fit or the larger one if you prefer a more comfortable fit.

Si vous êtes juste entre deux tailles, commandez la plus petite pour une coupe plus ajustée ou la plus grande pour une coupe plus confortable.

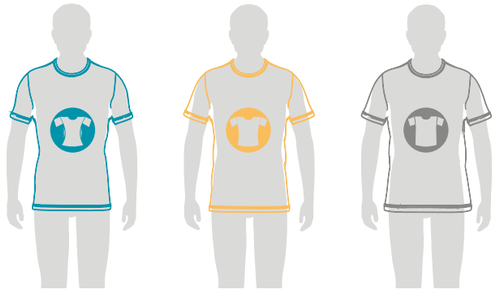

VESTIBILITÀ ADERENTE
VERY CLOSE FITTING
VESTIBILITE ADHERENTE

VESTIBILITÀ SEMI-ADERENTE
CLOSE FITTING
VESTIBILITE SEMI-ADHERENTE

VESTIBILITÀ NORMALE
NORMAL FITTING
VESTIBILITE NORMALE

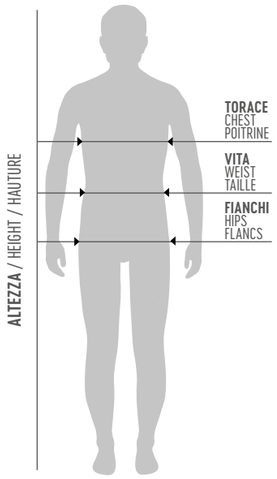

TAGLIE UOMO / SIZES MAN / TAILLES HOMME										
	EU	IT	TORACE CHEST POITRINE		VITA WAIST TAILLE		FIANCHI HIPS FLANCS		ALTEZZA HEIGHT HAUTEUR	
			cm	inches	cm	inches	cm	inches	cm	inches
KID	3YXS	22-24							98-108	39-42.5
KID	2YXS	26-28							110-120	42.5-47.2
JUNIOR	YXS	30-32	64-72	25-28	54-60	21.26-24	66-74	26-29	122-132	48-52
JUNIOR	XXS	34-36	72-80	28-31	60-66	24-26	74-82	29-32	134-144	52.8-56.7
JUNIOR	XS	38-40	80-88	31-35	66-72	26-28	82-90	32-35	146-156	57.5-61.4
ADULT	S	42-44	90-94	35-37	72-76	28-30	92-96	36-38	167-172	65.7-67.7
ADULT	M	46-48	94-98	37-39	76-80	30-31	96-100	38-39.4	173-178	68.1-70.1
ADULT	L	50-52	98-102	39-40.2	80-84	31-33	100-104	39.4-40.9	179-184	70.5-72.4
ADULT	XL	54	102-106	40.2-41.7	84-88	33-35	104-108	40.9-42.5	185-190	72.8-74.8
ADULT	XXL	56	106-110	41.7-43.3	88-92	35-36	108-112	42.5-44.1	191-196	75.2-77.2
ADULT	3XL	58	110-114	43.3-44.9	92-94	36-37	112-116	44.1-45.7	197-202	77.6-79.5
ADULT	4XL	60	114-118	44.9-46.5	94-96	37-38	116-120	45.7-47.2	203-208	79.9-81.9

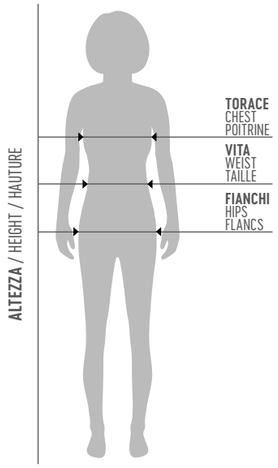

TAGLIE DONNA / SIZES WOMAN / TAILLES FEMME										
	EU	IT	TORACE CHEST POITRINE		VITA WAIST TAILLE		FIANCHI HIPS FLANCS		ALTEZZA HEIGHT HAUTEUR	
			cm	inches	cm	inches	cm	inches	cm	inches
KID	3YXS	24-26							98-108	39-42.5
KID	2YXS	26-28							110-120	42.5-47.2
JUNIOR	YXS	30-32	64-72	25-28	54-60	21.26-24	66-74	26-29	122-132	48-52
JUNIOR	XXS	34-36	72-80	28-31	60-66	24-26	74-82	29-32	134-144	52.8-56.7
JUNIOR	XS	38-40	80-88	31-35	66-72	26-28	82-92	32-36	146-156	57.5-61.4
ADULT	S	42-44	84-88	33-35	68-72	27-28	92-96	36-38	164-168	64.6-66.1
ADULT	M	46-48	88-92	35-36	72-76	28-30	96-100	38-39.4	169-173	66.5-68.1
ADULT	L	50-52	92-96	36-38	76-80	30-31	100-104	39.4-40.9	174-178	68.5-70.1
ADULT	XL	54	96-100	38-39.4	80-84	31-33	104-108	40.9-42.5	179-183	70.5-72
ADULT	XXL	56	100-104	39.4-40.9	84-88	33-35	108-112	42.5-44.1	184-188	72.4-74
ADULT	3XL	58	104-108	40.9-42.5	88-92	35-36	112-116	44.1-45.7	189-193	74.4-76
ADULT	4XL	60	108-112	42.5-44.2	92-96	36-38	116-120	45.7-47.2	194-198	76.4-78

GUANTI / GLOVES / GANTS

Per prendere la misura giusta della larghezza della mano, segui esattamente il disegno illustrativo.

Follow the drawing to measure the hand's width in the proper way and use the chart to figure out which size best fits your hand.

Pour mesurer la largeur de la main suivre le dessin et le tableau.

GLOVES SIZING CHART							
7,5	8	8,5	9	9,5	10	10,5	11
8,2 cm	8,5 cm	8,8 cm	9,1 cm	9,4 cm	9,7 cm	10 cm	10,3 cm

SIZE GUIDE

Misura la circonferenza della tua gamba 15 cm sotto la tua rotula.

Measure the circumference of your leg at a point 15 cm below the middle of your kneecap.

Mesure ton tour de jambe 15 cm au-dessous de la rotule.

KNEEPAD SIZING CHART		
	cm	inches
XS	30-33	12-13
S	33-35	13-13,7
M	35-37	13,7-14,5
L	37-40	14,5-15,7
XL	40-45	15,7-17,7

SOCKS SIZING CHART							
SIZE	KID	JR	AD	XS	M	L	XL
EU	35/38	39/42	42/46	31/34	35/38	39/42	43/47
USA	3.5/6	7/9	9/12	1/3	3.5/6	7/9	10/13
UK	2.5/5	6/8	8/11	12.5/2	2.5/5	6/8	9/12

SIZE ENERGY GRIP:		
M:39/41	L: 42/44	XL: 45/47

SHOES SIZING CHART														
EU	35	36	37	38	39	40	41	42	43	44	45	46	47	48
USA	3.5	4	5	6	7	7.5	8	9	10	10.5	11	12	13	14
UK	2.5	3	4	5	6	6.5	7	8	9	9.5	10.5	11	12	13

PALLONI/ BALLS / BALLON

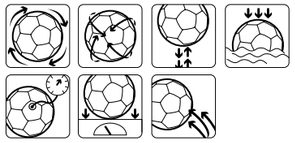

Terreni asciutti
Dry grounds

Terreni con neve
Ground covered with snow

Terreni con fango e pioggia
Muddy and wet grounds

Indoor

Terreni con erba sintetica
Artificial pitch

WASHING AND GARMENT CARE

IT

Per garantire i più alti standard qualitativi dei capi, Erreà controlla e verifica scrupolosamente tutti i tessuti impiegati.

Le fibre naturali del cotone, i tessuti tecnici e le felpe riescono a mantenere inalterate nel tempo le loro caratteristiche e il loro comfort se trattate con la massima cura.

Vi consigliamo pertanto di leggere con attenzione i consigli d'uso, di lavaggio e di manutenzione riportati sulle etichette dei capi.

EN

To guarantee the highest possible quality standards for all garments, Erreà scrupulously control all the fabrics utilised in production.

The natural cotton, technical fabrics and sweatshirt materials will maintain their characteristics and comfort over time, if cared for correctly.

We therefore ask that you read carefully, the washing and maintenance instructions found on the label of each garment.

FR

Pour assurer la meilleure qualité, Erreà vérifie et contrôle les tissus utilisés.

Les fibres naturelles du coton, les tissus techniques et le molleton gardent inaltéré dans le temps leurs caractéristiques s'ils sont traités avec attention et soin.

Nous vous recommandons, donc, de suivre attentivement les étiquettes avec les conseils pour l'utilisation, le lavage et la manutention des produits.

L'etichetta con i consigli di lavaggio è specifica per ogni indumento. Erreà garantisce che potete seguire i suoi consigli alla "lettera".

The washing instructions label is specific for every garment. Please follow it carefully.

L'étiquette pour les conseils de lavage est spècifique pour chaque article. Erreà assure que ses conseils sont à suivre "à la lettre".

LAVAGGIO / WASHING / LAVAGE

Lavare in lavatrice (max. 30°)
Washing temperature max 30°
Lavage machine (max 30°)

CANDEGGIO / BLEACHING / BLANCHIMENT

Non utilizzare candeggina
Do not bleach
Ne pas utiliser de produits blanchissants

LAVAGGIO A SECCO / DRY CLEANING / NETTOYAGE A SEC

Utilizzare i solventi in uso (salvo la trielina)
Do not use trycholoroethylene
Utiliser les solvents en commerce sauf le trichloréthylène

Non lavare a secco
Do not dry-cleaning
Ne pas nettoyer à sec

ASCIUGATURA / DRYING / SECHAGE

Non utilizzare l'asciugatrice
Do not tumble dry
Ne pas utiliser le séchoir

STIRATURA / IRONING / REPASSAGE

Stirare a temperatura dolce senza vapore (110°C)
Iron at mild temperature without steam (110°C)
Repasser à température douce sans vapeur

Non stirare
No steam
Ne pas repasser

• TENNIS • TENNIS • TENNIS • TENNIS • TENNIS • TENNIS • TENNIS •

Look

DIAMANTIS

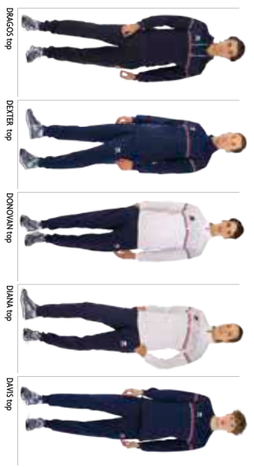

shirt colours

Look

MARK

shirt colours

Look

BRANDON

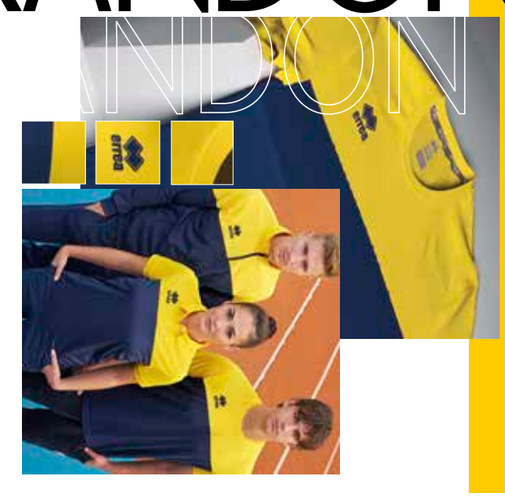

shirt colours

Look

CURTIS

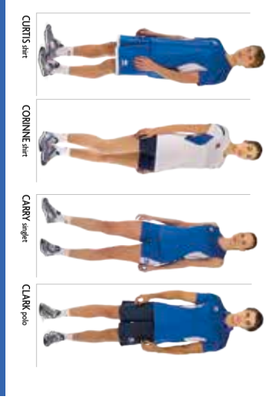

shirt colours

ERREÀ SPORT S.p.A.
Via G. Di Vittorio, 2/1
43056 S. Polo di Torrile (Parma) - Italy

errea.com
info@errea.it

PRODUTTORI DAL 1988

CERTIFIED QUALITY MANAGEMENT SYSTEM
CERTIQUALITY
UNI EN ISO 9001:2015

2024
COLLECTION